PLOS | ONE

RESEARCH ARTICLE

Circulating MicroRNAs: Association with Lung Function in Asthma

Alvin T. Kho[1], Sunita Sharma[7], Joshua S. Davis[2,4], Joseph Spina[2], Dagnie Howard[5], Kevin McEnroy[2], Kip Moore[2], Jody Sylvia[2], Weiliang Qiu[2], Scott T. Weiss[2,6], Kelan G. Tantisira[2,3]*

1 Children's Hospital Informatics Program, Boston Children's Hospital and Harvard Medical School, Boston MA 02115, United States of America, **2** Channing Division of Network Medicine, Brigham and Women's Hospital and Harvard Medical School, Boston, MA 02115, United States of America, **3** Division of Pulmonary and Critical Care Medicine, Brigham and Women's Hospital and Harvard Medical School, Boston, MA 02115, United States of America, **4** Pulmonary and Critical Care Unit, Massachusetts General Hospital and Harvard Medical School, Boston, MA 02115, United States of America, **5** Oregon Health & Science University, Portland, OR 97239, United States of America, **6** Partners Personalized Medicine, Partners HealthCare System, Boston, MA 02115, United States of America, **7** Division of Pulmonary Sciences and Critical Care Medicine, University of Colorado School of Medicine, Aurora, CO 80045, United States of America

* kelan.tantisira@channing.harvard.edu

CrossMark
click for updates

OPEN ACCESS

Citation: Kho AT, Sharma S, Davis JS, Spina J, Howard D, McEnroy K, et al. (2016) Circulating MicroRNAs: Association with Lung Function in Asthma. PLoS ONE 11(6): e0157998. doi:10.1371/journal.pone.0157998

Editor: Tesfaye B Mersha, Cincinnati Children's Hospital Medical center, UNITED STATES

Received: February 8, 2016

Accepted: June 8, 2016

Published: June 30, 2016

Copyright: © 2016 Kho et al. This is an open access article distributed under the terms of the Creative Commons Attribution License, which permits unrestricted use, distribution, and reproduction in any medium, provided the original author and source are credited.

Data Availability Statement: The complete data is available on NCBI GEO under the accession number GSE74770.

Funding: This work is supported by the National Institutes of Health grants R01 HL127332, R01 HL129935, U01 HL65899, R01 HL092197, R01 NR013391, K25 HL091124 (ATK) and T32 HL007427 (JSD).

Competing Interests: The authors have declared that no competing interests exist.

Abstract

Background

MicroRNAs are key transcriptional and network regulators previously associated with asthma susceptibility. However, their role in relation to asthma severity has not been delineated.

Objective

We hypothesized that circulating microRNAs could serve as biomarkers of changes in lung function in asthma patients.

Methods

We isolated microRNAs from serum samples obtained at randomization for 160 participants of the Childhood Asthma Management Program. Using a TaqMan microRNA array containing 754 microRNA primers, we tested for the presence of known asthma microRNAs, and assessed the association of the individual microRNAs with lung function as measured by FEV_1/FVC, FEV_1% and FVC%. We further tested the subset of FEV_1/FVC microRNAs for sex-specific and lung developmental associations.

Results

Of the 108 well-detected circulating microRNAs, 74 (68.5%) had previously been linked to asthma susceptibility. We found 22 (20.3%), 4 (3.7%) and 8 (7.4%) microRNAs to be associated with FEV_1/FVC, FEV_1% and FVC%, respectively. 8 (of 22) FEV_1/FVC, 3 (of 4) FEV_1% and 1 (of 8) FVC% microRNAs had functionally validated target genes that have been linked via genome wide association studies to asthma and FEV1 change. Among the

22 FEV_1/FVC microRNAs, 9 (40.9%) remain associated with FEV_1/FVC in boys alone in a sex-stratified analysis (compared with 3 FEV_1/FVC microRNAs in girls alone), 7 (31.8%) were associated with fetal lung development, and 3 (13.6%) in both. Ontology analyses revealed enrichment for pathways integral to asthma, including PPAR signaling, G-protein coupled signaling, actin and myosin binding, and respiratory system development.

Conclusions

Circulating microRNAs reflect asthma biology and are associated with lung function differences in asthmatics. They may represent biomarkers of asthma severity.

Introduction

Asthma affects ~23 million individuals in the United States and ~300 million individuals worldwide[1] with rising prevalence. Over US$50 billion were spent on asthma in the U.S.A. in 2011. Despite this, progress toward novel diagnostic markers and therapies for asthma has been slow. MicroRNAs are single-stranded RNA molecules of 19–24 nucleotides in length. MicroRNAs are post-transcriptional regulators that bind to complementary sequences (often imperfectly) on target messenger RNA transcripts (mRNAs), usually resulting in translational repression or gene silencing[2]. In addition to regulating gene expression, microRNAs control a wide range of cell processes, including cell differentiation and growth, development, metabolism, signaling and apoptosis, as well as disease processes linked with cancer and inflammation [3]. Although human studies exploring microRNA differences between asthmatic patients and healthy controls have been performed, comprehensive assessment of microRNAs in inflammatory diseases, including asthma, remains largely unexplored.

With proper storage, circulating microRNAs are stable over many years[4–8]. The stability of circulating microRNA is characterized by its resistance to RNase activity, extreme pH and temperature[9–11], largely because they are bound to proteins, lipoproteins or are within exosomes[4, 12–16]. The combination of stability and measurability supports circulating microRNAs as noninvasive, sensitive biomarkers of disease[9, 10, 17]. In inflammatory diseases, circulating microRNAs likely arise from 2 sources: activated immune cells and tissues damaged by the immune attack[17]. To date, 2 asthma studies of limited sample sizes have analyzed circulating microRNAs[18, 19] and identified 30 microRNAs of which 4 been linked to asthma in previous studies of airway cells.

MicroRNA studies in asthma have mainly focused on asthma diagnosis. Quantitative severity measures may be more specific to asthma pathobiology, as they are not subject to potential diagnostic bias or misclassification. In this study, we investigated the association of circulating microRNAs in 160 asthmatic children with lung function measures as quantifiers of asthma severity at the time of randomization of the Childhood Asthma Management Program (CAMP) clinical trial. We focused on measures of lung function due to their easy measurement, reproducibility and role as part of current asthma treatment guidelines[20]. Given that this is the first large scale analysis of circulating microRNAs in asthma severity, we note that a significant proportion of microRNAs detected in the serum of childhood asthmatics have previously been associated with asthma in tissue studies, providing direct evidence of biological significance. Below, we describe the association of microRNAs with the degree of lung function impairment and the biochemical pathways predicted to be affected by these microRNAs, which together may yield novel insights into asthma pathogenesis.

Materials and Methods

Study population and samples

CAMP was a multicenter, randomized, double-blinded clinical trial testing the safety and efficacy of inhaled budesonide, nedocromil and placebo in 1041 children with mild to moderately severe asthma over a 4.3-year average. The trial design and methodology have been published [21, 22]. Entry criteria included asthma symptoms and/or medication use for ≥6 months in the previous year and airway responsiveness with $PC_{20} \leq 12.5$ mg/ml. Spirometry was performed on a Collins Stead-Wells dry-seal Survey III spirometer[21]. At least 3 acceptable maneuvers meeting American Thoracic Society (ATS) standards were required, with at least 2 reproducible (forced expiratory volume in one second (FEV_1) and forced vital capacity (FVC) within 5% of best) maneuvers required for each test. Outcome measures of lung function included FEV_1 and FVC as a percent of predicted (FEV_1% and FVC%) and FEV_1/FVC.

Blood serum from 160 CAMP subjects obtained at randomization were microRNA profiled with 13 subjects profiled twice to model technical replicability. In order to limit the known effects of race on microRNA expression[23, 24], the subjects were limited to self-identified non-Hispanic Caucasians. The subject characteristics are listed in Table 1. The CAMP Genetics Ancillary Study was approved by the Brigham and Women's Hospital Internal Review Board, and informed written consent/assent was obtained from all participants and their guardians.

Human fetal lung tissue from 15 subjects aged 67 to 115 days post conception with non-smoking mothers were acquired through the tissue retrieval program of the National Institute of Child Health and Development at the University of Maryland Brain and Tissue Bank for Developmental Disorders (Baltimore, MD), and the University of Washington Center for Birth Defects Research (Seattle, WA) as previously described[25]. This tissue collection has been designated an institutional review board (IRB)-exempt protocol by the University of Missouri–Kansas City Pediatric IRB. This ancillary data is not shown in full in this report.

MicroRNA isolation, primers and annotations

Total RNA from 1 mL of serum from each CAMP subject was isolated using Norgen Biotek RNA isolation kit (Thorold, ON, Canada). We averaged 4 ng/ul of total RNA in 20 ul measured by RiboGreen. Isolated RNA was reverse-transcribed and the product was pre-amplified using Megaplex PreAmp Primers and TaqMan PreAmp Master Mix (Applied Biosystems, Grand Island, NY). Total RNA was isolated from human fetal lung tissue samples using the RNeasy mini kit (Qiagen, Valencia, CA).

TaqMan microRNA quantitative PCR primers were from Life Technologies Megaplex RT Primers, Human Pool Set v3.0 (Omaha, NE) which contains 754 primers representing 738 unique human microRNAs (miRBase release 21, https://tools.lifetechnologies.com/content/sfs/brochures/megaplex-pools-array-card-content.xlsx) and 4 housekeeping primers (RNU44, RNU48, U6, ath-MIR159). Samples were run on the QuantStudio 12K Flex Real-Time PCR

Table 1. CAMP study population characteristics. Values shown as mean ± one standard deviation.

Characteristics	CAMP subjects
N	160
Sex—Male (%)	87 (54.4%)
Age, year	8.83 ± 2.12
FEV_1%	93.35 ± 14.72
FVC %	106.13 ± 13.51
FEV_1/FVC	78.73 ± 8.71

doi:10.1371/journal.pone.0157998.t001

System with OpenArray Block (Life Technologies, Carlsbad, CA). Initial quality control was performed per manufacturer protocol, using predefined thresholds for amplification scores (>1.24) and Cq (>0.80) confidence intervals. We excluded microRNAs from further analysis if they were detected in fewer than 75% of the 160 subjects (173 samples).

All microRNAs in this study were annotated by their miRBase release 21 (June 2014, ftp://mirbase.org/pub/mirbase/21/)[26] symbol and accession number. The complete dataset is accessible at the NCBI Gene Expression Omnibus (GEO, http://www.ncbi.nih.gov/geo/) as GSE74770.

Data analysis: Normalization and linear regression model

We quantile normalized (sample-wise) the data matrix of 758 microRNA primers x 173 samples of detected microRNA cycle threshold values (miR_Ct) to the matrix mean using the Matlab (MathWorks Inc, Natick, MA) function *quantilenorm*.

We used miR_Ct values that pass initial quality controls: amplification scores (>1.24) and Cq (>0.80) confidence intervals. We limited our analysis to 108 of the 738 non-housekeeping microRNA primers that were detected in at least 75% of the study samples for their miR_Ct linear associations with the following lung function measures/phenotypes separately: pre-bronchodilator FEV_1 and FVC as percentages of predicted (FEV_1% and FVC%) and FEV_1/FVC, separately [27]. We used least squares linear regression models (Matlab function *regress*) to identify microRNAs with miR_Ct values that are associated with the each phenotype of interest.

For the sample-wise vector FEV_1/FVC, we used the linear model $FEV_1/FVC = I \times B0 + miR_Ct \times B1$ (**) for each microRNA, where miR_Ct represented the vector of sample-wise quantile-normalized quality-controlled cycle threshold values, I the vector of 1's with the same length as miR_Ct and B1 the scalar regression coefficient of interest. We considered the corresponding microRNA to be significantly associated with FEV_1/FVC if the 95% confidence interval of B1 did not contain zero. We found 22 microRNAs significantly associated with FEV_1/FVC. To assess the multiple comparisons error (i.e., false positive rate) in this strategy, we performed a permutation analysis[28] of the miR_Ct data matrix of 108 microRNAs x 173 samples. In each iteration of the permutation analysis, we shuffled the sample FEV_1/FVC labels once and counted the number of microRNAs that were significant, i.e., whose B1 95% confidence interval excluded zero in (**). We iterated this process up to 10,000 times, each time noting the number of significant microRNAs or false positives whose distribution is shown in Figure A in S1 File. The median and mean number of false positives were 4 and 5.6, corresponding to false discovery rates of 18% (~4/22) and 25% (~5.6/22) respectively. Even though the p-value for the linear regression was not used in our strategy to determine significant association, we show it and the multiple testing adjusted p-value [29] computed using Matlab function *mafdr*.

Besides quantile normalized miR_Ct values, we also considered microRNA-/primer-wise rank normalized miR_Ct and corresponding phenotype variables as model inputs to assess the effect of outlier variables. In order to evaluate the association of the microRNA identified via the initial percent predicted analyses with raw lung function measures, multivariable analyses of FEV_1 and FVC (in liters), and FEV_1/FVC were performed, adjusted for age, sex and height, cf. Table B in S1 File.

Ontology analysis and genome wide associations

Ontological pathways analysis was performed using ClueGO and CluePedia[30, 31] plug-ins in Cytoscape (http://www.cytoscape.org/) focusing on lung function microRNAs that were either

previously reported to be associated with asthma or significantly associated with gestational age in our human fetal lung data, i.e., age = I × B0 + miR_Ct × B1. Functionally validated target genes for microRNAs of interest were obtained from miRTarBase (http://mirtarbase.mbc.nctu.edu.tw/ version 15 September 2015) [32]. Genome wide association study (GWAS) linked asthma and lung function mapped ontology traits were obtained from GWAS Catalog, the NHGRI-EBI catalog of published GWAS (https://www.ebi.ac.uk/gwas/ version 18 April 2016).

Results

Study population

The population characteristics of the 160 CAMP subjects are shown in Table 1. Due to known effects of race on microRNA expression [23, 24], we limited this study to self-identified non-Hispanic Caucasians. For these subjects, the global characteristics at randomization are representative of the larger CAMP non-Hispanic Caucasian cohort[22] (data not shown).

Detected circulating microRNAs are involved in asthma susceptibility

Of the 738 non-housekeeping microRNAs annotated with miRBase release 21 on the array, 108 (14.6%) were detected in at least 75% of these pediatric asthma samples, cf. Table A in S1 File. We investigated the tissue specificity and asthma susceptibility of these 108 microRNAs by noting their detection in asthma relative to non-asthma conditions in 15 human tissues studies, Table 2. 74 (68.5%) had evidence of at least 1 reported prior differential expression in relation to human asthma susceptibility, and 34 (31.5%) had been reported in 2 or more studies.

MicroRNA expression associated with lung function

We investigated the linear association of the microRNA with 3 measures of lung function, FEV_1/FVC, FEV_1% and FVC%, cf. Tables 3–5. FEV_1/FVC had the greatest number of microRNA associations with 22 of the 108 (20.4%) circulating microRNA nominally associated with FEV_1/FVC with a 18–25% false discovery rate. As indicated in the Materials and Methods section, even though the p-value for the linear regression was not used in our strategy to determine significance, we noted that the p-value and multiple testing adjusted p-value [29] for these genes were <0.05 and <0.25 respectively. 4 microRNAs were differentially expressed in association with FEV_1%, while 8 were associated with FVC%. Most FEV1% and FEV1/FVC microRNAs were positively associated with lung function outcomes, while most FVC% microRNAs were associated with decrements in this measure of lung function.

From an effect estimate perspective, the strongest association with FEV_1/FVC was miR-15b-5p, which was associated with a 1.98% increase (Beta) in FEV_1/FVC for every 1 unit Ct change (2-fold change in microRNA expression), likely mediated in part by the strong negative effect of this microRNA on FVC. Similarly, each doubling in miR-27b-3p was associated with an average 2.68% decrease (Beta) in FEV_1%, and each doubling of miR-320a was associated with an average 3.30% increase (Beta) in FVC%. Three examples of these associations are illustrated in Fig 1. For FEV_1/FVC, FEV_1% and FVC% respectively, 12 (55%), 3 (75%) and 6 (75%) of their associated microRNAs had prior evidence of associations with asthma susceptibility in 15 other studies, Table 2. Furthermore, 8 (of 22) FEV_1/FVC and 3 (of 4) FEV_1%, and 1 (of 8) FVC% microRNAs had functionally validated target genes that have been linked via GWAS to asthma and FEV1 change, Tables 3–6. All functionally validated target genes of all our FEV_1/FVC, FEV_1% and FVC% microRNAs from miRTarBase are listed in Table C in S1 File.

Table 2. 15 studies of microRNAs in asthma that were compared with this study. The source tissue and sizes of asthma and control populations are shown.

Author	PubMed ID	Source	# asthma	# control
Jardim, et al. 2012 [33]	22679274	Bronchial epithelia	16	16
Levänen, et al. 2013 [34]	23333113	Bronchoalveolar lavage fluid exosomes	10	10
Liu, et al. 2012 [35]	22895815	Lymphocytes	6	6
Nakano, et al. 2013 [36]	23954351	CD4+ T cells	15	26
Nicodemus-Johnson, et al. 2013 [37]	23534973	Airway epithelia, white blood cells	22 mom with asthma, 33 mom no asthma	0
Panganiban, et al. 2012 [18]	23885321	Serum	10	10
Panganiban, et al. 2016 [19]	27025347	Serum	35	19
Perry, et al. 2014 [38]	23944957	Airway smooth muscles	9 severe, 9 non-severe	9
Pinkerton, et al. 2013 [39]	23628339	Exhaled breath condensate	11	12 normal, 10 COPD
Seumois, et al. 2012 [40]	23304658	CD4+ T cells	6 off ICS, 6 on ICS	10
Solberg, et al. 2012 [41]	22955319	Airway epithelia	16 off ICS, 19 on ICS	12
Suojalehto, et al. 2014 [42]	24513959	Nasal mucosa	117 (54 persistent)	33
Tsitsiou, et al. 2012 [43]	21917308	CD8+ T cells	12 severe, 4 non-severe	8
Williams, et al. 2009 [44]	19521514	Airway biopsies	8 (mild)	8
Yamamoto, et al. 2012 [45]	23170939	Peripheral blood mononuclear cells	7	4

doi:10.1371/journal.pone.0157998.t002

Sex specific microRNA associations with FEV_1/FVC

Given the preponderance of lung function associations with FEV_1/FVC, and the known differences in the ratio by sex, we hypothesized that sex-specific differences in lung development may play a role. We investigate this by analyzing the 22 FEV_1/FVC associated microRNAs above via sex stratified analyses. 9 (40.9%) of the 22 microRNA were associated in males alone, with 3 (13.6%) associated in females alone, Table 7. miR-409-3p is an example of a male associated FEV_1/FVC microRNA, Fig 1C.

Lung function microRNAs in fetal lung development

In order to elucidate the role that developmental alterations might play in the microRNA-lung function associations, we analyzed the 22 FEV_1/FVC microRNAs for association with developmental gestational age in a sample of 30 human fetal lung samples; we have previously described the utility of these samples in a transcriptomic study of human lung development [46]. 7 (31.8%) of the 22 microRNAs were associated with gestational age: miR-126-3p, miR-203a-3p, miR-26a-5p, miR-30b-5p, miR-342-3p, miR-409-3p and miR-942-5p, Table 3. This included 3 (miR-342-3p, miR-409-3p and miR-942-5p) associated with the male sex-specific FEV_1/FVC analysis, Table 7.

Ontology analyses of lung function microRNAs

Pathway analyses focusing two sets of overlapping microRNA associations were performed using ClueGO and CluePedia[30, 31] plug-ins in Cytoscape. The first analysis focused on the FEV_1/FVC microRNAs that were previously reported as differentially expressed in at least 2 case-control asthma studies, Table 3: miR-203a-3p, miR-26a-5p, miR-30b-5p and miR-454-3p. These 4 microRNAs were assessed for common target connectivity and associated pathways, Fig 2A. Multiple pathways are represented by these targets including PPAR signaling, G-

Table 3. Circulating microRNAs associated with FEV_1/FVC. The regression slope mean (beta) and its 95% confidence interval are shown. In the second column "Asthma Lit (Fetal)", "Y" indicates a report in at least 1 study listed in Table 2, "Y^2" indicates a report in 2 or more of these studies, "(f)" indicates significant correlation of the microRNA in fetal lung tissue with gestational age. The third column "Target genes with GWAS asthma/FEV1 change" lists functionally validated target genes from miRTarBase that have GWAS linked asthma and lung function mapped ontology traits in GWAS Catalog.

FEV_1/FVC	Asthma Lit (fetal)	Target genes with GWAS asthma/FEV1 change	Beta (95% CI)	P-Value
hsa-miR-126-3p	Y (f)	CXCR4, PITPNC1	1.23 (0.56, 1.91)	0.0004**
hsa-miR-1290	Y		0.76 (0.05, 1.48)	0.0372*
hsa-miR-139-5p		CXCR4	1.48 (0.22, 2.74)	0.022*
hsa-miR-142-3p		CCNT2, LRRC32	1.00 (0.06, 1.95)	0.0378*
hsa-miR-146b-5p			1.07 (0.16, 1.98)	0.0209*
hsa-miR-15b-5p	Y		1.98 (0.38, 3.59)	0.016*
hsa-miR-16-5p	Y		0.78 (0.09, 1.47)	0.0269*
hsa-miR-186-5p			1.11 (0.41, 1.82)	0.0022*
hsa-miR-191-5p		CEBPB	1.10 (0.43, 1.76)	0.0014*
hsa-miR-203a-3p	Y^2 (f)	ASAP1	0.76 (0.01, 1.52)	0.0477*
hsa-miR-206		GPD2, PAX3	-1.15 (-2.12, -0.17)	0.0213*
hsa-miR-26a-5p	Y^2 (f)		0.99 (0.00, 1.97)	0.0497*
hsa-miR-301a-3p	Y		0.87 (0.02, 1.73)	0.0453*
hsa-miR-30b-5p	Y^2 (f)		1.30 (0.07, 2.54)	0.0392*
hsa-miR-331-3p		NRP2	1.69 (0.31, 3.06)	0.0166*
hsa-miR-342-3p	Y (f)		0.85 (0.19, 1.5)	0.012*
hsa-miR-374a-5p	Y	CEBPB	1.14 (0.31, 1.97)	0.0076*
hsa-miR-409-3p	(f)		1.18 (0.27, 2.09)	0.0113*
hsa-miR-454-3p	Y^2		1.13 (0.34, 1.92)	0.0054*
hsa-miR-484			1.54 (0.13, 2.96)	0.0327*
hsa-miR-660-5p	Y		1.61 (0.21, 3.01)	0.0248*
hsa-miR-942-5p	(f)		1.02 (0.01, 2.02)	0.0472*

In the fifth column "P-Value",

** indicates adjusted p-value <0.05,

* indicates adjusted p-value <0.25.

doi:10.1371/journal.pone.0157998.t003

Table 4. Circulating microRNAs associated with FEV_1%. The Table legend is similar to Table 3.

FEV_1%	Asthma Lit (fetal)	Target genes with GWAS asthma/FEV1 change	Beta (95% CI)	P-Value
hsa-miR-142-3p		CCNT2, LRRC32	2.03 (0.40, 3.66)	0.015
hsa-miR-27b-3p	Y	MMP13, PAX3, PSAP	-2.68 (-5.19, -0.18)	0.036
hsa-miR-374a-5p	Y	CEBPB	1.60 (0.17, 3.03)	0.028
hsa-miR-454-3p	Y^2		1.37 (0.02, 2.72)	0.046

doi:10.1371/journal.pone.0157998.t004

Table 5. Circulating microRNAs associated with FVC%. The Table legend is similar to Table 3.

FVC%	Asthma Lit (fetal)	Target genes with GWAS asthma/FEV1 change	Beta (95% CI)	P-Value
hsa-miR-106b-5p	Y	TWIST1	-2.16 (-4.02, -0.29)	0.024
hsa-miR-15b-5p	Y		-2.76 (-5.34, -0.18)	0.037
hsa-miR-223-5p	Y		-2.11 (-4.21, -0.02)	0.048
hsa-miR-320a	Y^2 (f)		3.30 (0.34, 6.26)	0.029
hsa-miR-339-3p	Y		-1.66 (-3.21, -0.11)	0.036
hsa-miR-340-5p	Y		-1.62 (-2.95, -0.28)	0.018
hsa-miR-376c-3p			-1.56 (-2.94, -0.18)	0.027
hsa-miR-645			1.75 (0.22, 3.28)	0.026

doi:10.1371/journal.pone.0157998.t005

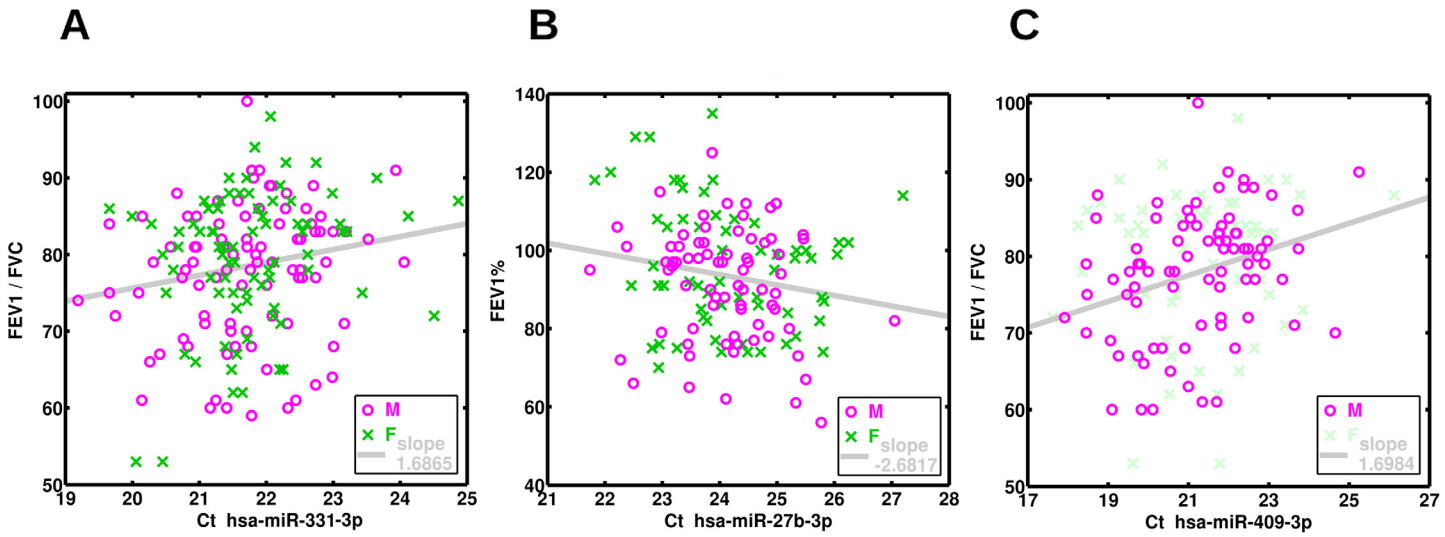

Fig 1. Three examples of microRNAs associated with lung function measures. (A) Association of serum miR-331-3p with FEV_1/FVC in childhood asthma. **(B**) Association of serum miR-27b-3p with FEV_1% in childhood asthma. **(C**) Sex-specific association of miR-409-3p with FEV_1/FVC in asthmatic boys.

doi:10.1371/journal.pone.0157998.g001

protein coupled signaling, actin and myosin binding, fat cell differentiation, and SMAD protein signaling.

Our second pathway analysis focused on the 3 FEV_1/FVC microRNAs that were associated with boys alone in the sex stratified analysis and also correlated with gestational age in our fetal lung samples: miR-342-3p, miR-409-3p and miR-942-5p. The significant pathways here included chromatin and histone modification, respiratory system development and the β-catenin pathway, Fig 2B.

Discussion

Circulating microRNAs offer the potential to capture the inflammatory milieu in large-scale population studies without the expense and invasiveness required for direct studies of asthmatic

Table 6. Asthma and lung function GWAS associations of miRNA target genes. Target genes from Tables 3–5 that have been linked to asthma or FEV1 change in GWAS Catalog.

Target Gene	Entrez ID	Paired microRNA association	Mapped ontology traits on GWAS central
ASAP1	50807	FEV1/FVC	asthma, FEV change measurement, response to bronchodilator, response to glucocorticoid
CCNT2	905	FEV1/FVC, FEV1%	asthma, FEV change measurement, response to bronchodilator, response to glucocorticoid
CXCR4	7852	FEV1/FVC	asthma, FEV change measurement, response to bronchodilator
GPD2	2820	FEV1/FVC	asthma, FEV change measurement, response to bronchodilator, response to corticosteroid
LRRC32	2615	FEV1/FVC, FEV1%	asthma, FEV change measurement, response to bronchodilator, response to glucocorticoid
MMP13	4322	FEV1%	asthma, FEV change measurement, response to bronchodilator
NRP2	8828	FEV1/FVC	asthma, FEV change measurement, response to bronchodilator, response to glucocorticoid
PAX3	5077	FEV1/FVC, FEV1%	asthma, FEV change measurement, response to bronchodilator, response to glucocorticoid
PITPNC1	26207	FEV1/FVC	asthma, FEV change measurement, response to bronchodilator, response to glucocorticoid
PSAP	5660	FEV1%	asthma, FEV change measurement, FEV/FEC ratio, pulmonary function measurement, response to bronchodilator
TWIST1	7291	FVC%	asthma, FEV/FEC ratio, forced expiratory volume

doi:10.1371/journal.pone.0157998.t006

Table 7. Sex stratified linear associations for the 22 FEV_1/FVC microRNAs with the regression slope mean (beta) and its 95% confidence interval. In the first column, "(f)" indicates significant correlation of the microRNA in fetal lung tissue with gestational age.

FEV_1/FVC (fetal)	Male Association	Male P-Value	Female Association	Female P-Value
hsa-miR-126-3p (f)	Yes	0.045	Yes	0.004
hsa-miR-1290	No	0.889	Yes	0.003
hsa-miR-139-5p	Yes	0.048	No	0.186
hsa-miR-142-3p	No	0.577	Yes	0.028
hsa-miR-146b-5p	No	0.114	No	0.095
hsa-miR-15b-5p	Yes	0.028	No	0.222
hsa-miR-16-5p	No	0.257	No	0.057
hsa-miR-186-5p	Yes	0.019	No	0.058
hsa-miR-191-5p	No	0.142	Yes	0.002
hsa-miR-203a-3p (f)	No	0.338	No	0.066
hsa-miR-206	No	0.056	No	0.338
hsa-miR-26a-5p (f)	No	0.138	No	0.207
hsa-miR-301a-3p	No	0.251	No	0.084
hsa-miR-30b-5p (f)	No	0.258	No	0.087
hsa-miR-331-3p	No	0.134	No	0.067
hsa-miR-342-3p (f)	Yes	0.044	No	0.132
hsa-miR-374a-5p	Yes	0.032	No	0.106
hsa-miR-409-3p (f)	Yes	0.005	No	0.415
hsa-miR-454-3p	Yes	0.028	No	0.081
hsa-miR-484	No	0.143	No	0.132
hsa-miR-660-5p	Yes	0.032	No	0.339
hsa-miR-942-5p (f)	Yes	0.041	No	0.465

doi:10.1371/journal.pone.0157998.t007

airway cells. Since serum is easily measured, microRNAs may serve as disease biomarkers. In this study, we interrogated serum samples from 160 childhood asthmatics upon entry into a large clinical trial. Following quality control, 108 microRNAs were expressed in at least 75% of the samples. Of these, 74 (68.5%) had previously been associated with asthma susceptibility in at least one prior study of airway cells, supporting the easy detection of disease specific microRNAs in circulation. As measures of lung function, we interrogated the role of circulating microRNAs in relation to FEV_1%, FVC% and FEV_1/FVC; noting that a significant proportion of the detected circulating microRNAs were associated with FEV_1/FVC and a smaller number with FEV_1% and FVC% (Tables 3–5). These associations included microRNAs both previously associated with asthma, as well as a significant proportion of novel associations. 8 (of 22) FEV_1/FVC and 3 (of 4) FEV_1%, and 1 (of 8) FVC% microRNAs had functionally validated target genes that have been linked via GWAS to asthma and FEV1 change, Together, these data support the biological role of microRNAs in asthma severity, and the easily measurable microRNAs as biomarkers of lung function within the circulation of asthmatics.

Of the 22 microRNAs associated with FEV_1/FVC, 12 had previously been associated with asthma, Table 3: miR-126-3p, miR-1290, miR-15b-5p, miR-16-5p, miR-203a-3p, miR-26a-5p, miR-30b-5p, miR-301a-3p, miR-342-3p, miR-374a-5p, miR-454-3p and miR-660-5p. Of these, 4 microRNAs (miR-203a-3p, miR-26a-5p, miR-30b-5p and miR-454-3p) were previously reported as differentially expressed in at least 2 case-control asthma studies, with each associated in at least one study of bronchoscopically sampled airway cells. This supports the hypothesis that microRNAs may influence asthma susceptibility directly via targeting genes and cellular processes that may be involved in augmenting airflow obstruction. For instance, miR-203 has been associated with asthma in two airway epithelial cell studies[33, 41] and is upregulated in

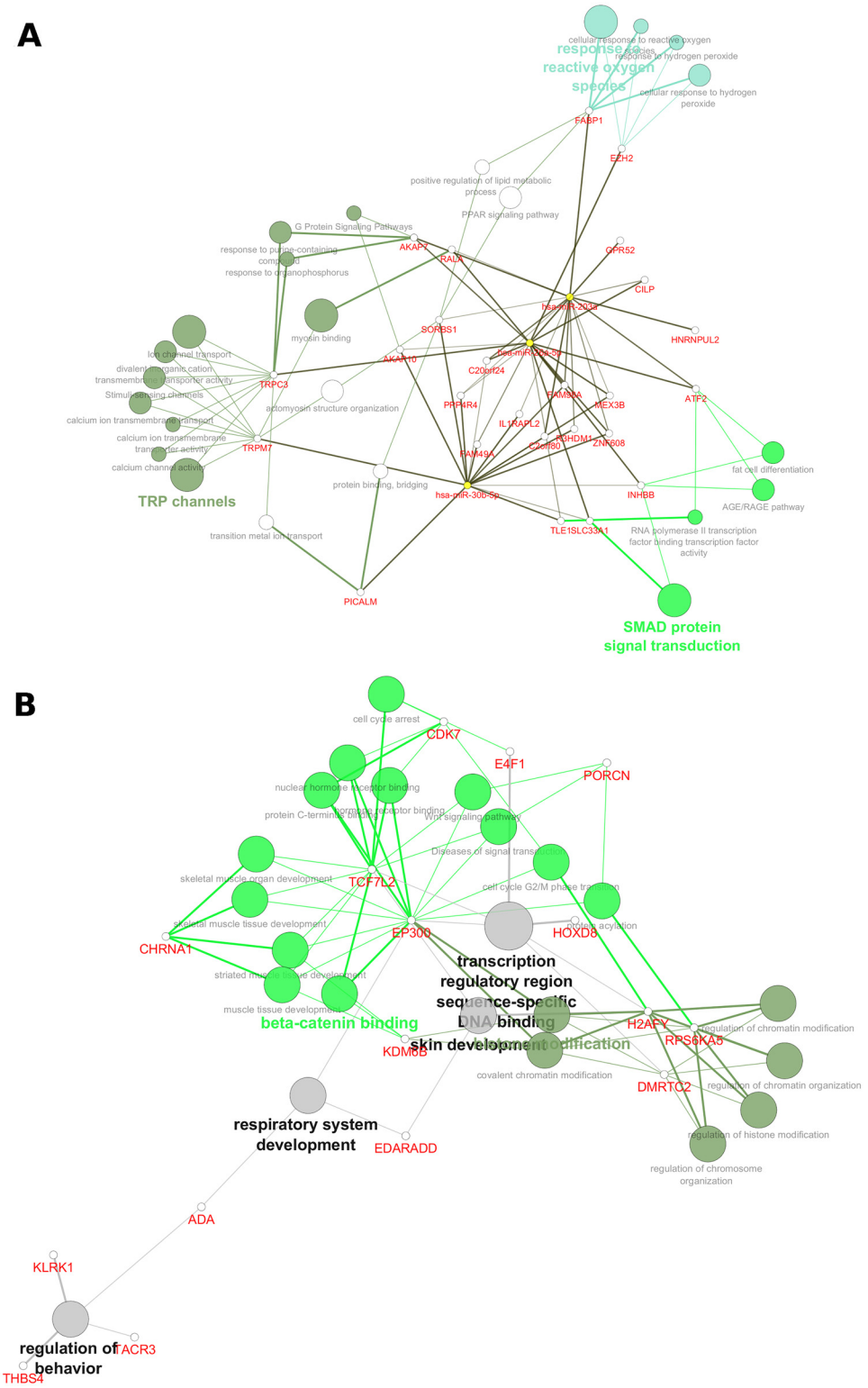

Fig 2. Ontology analyses of FEV_1/FVC microRNAs that were associated with other asthma microRNA studies or fetal lung development. (A) FEV_1/FVC microRNAs (miR-203a-3p, miR-26a-5p, miR-30b-5p and miR-454-3p) that were reported in at least 2 of 15 other asthma case-control studies listed in Table 2. **(B)** FEV_1/FVC (miR-342-3p, miR-409-3p and miR-942-5p) microRNAs that were associated with boys alone in the sex stratified analysis and also correlated with gestational age in our fetal lung samples.

doi:10.1371/journal.pone.0157998.g002

the serum of subjects with atopic dermatitis[47]. Several studies have highlighted the potential of miR-203 to influence asthma via inflammatory mechanisms, which may result in the abnormalities in FEV_1/FVC noted in the current study. These include the association of increases in serum miR-203 with increased IgE level[47] and with airway epithelial cell apoptosis[48]. miR-26a has previously been associated with asthma in studies of bronchial epithelial cells, bronchoalveolar lavage fluid and serum[18, 34, 41]. In contrast to the inflammatory effects of miR-203, we have reported that miR-26a is strongly expressed in airway smooth muscle (ASM) cells [49]. Prior work has indicated that miR-26a is induced in human ASM cells following physical stretch and that increased levels of miR-26a causes ASM cellular hypertrophy by directly targeting *GSK3B* (glycogen synthase kinase-3b)[50]. This effect is reversible following miR-26a inhibition [50]. While direct molecular mechanistic functional experiments are beyond the scope of the current study, we emphasize that these associations are consistent with divergent biologic effects on differing airway cells affecting lung function via microRNAs and that these airway phenomena are easily detectable via serum sampling.

While known asthma microRNA associations with lung function in asthma support direct biologic modulation resulting from disease susceptibility, novel microRNAs were also associated with FEV_1/FVC. For instance miR-186-5p, while not previously associated with asthma, may play a crucial role in the regulation of acetylcholine packaging and degradation [51]. In turn, the addition of anticholinergic therapy in patients with moderate to severe asthma has been shown to significantly improve lung function [52]. Thus, miR-186-5p may influence lung function via the modulation of airway tone via the cholinergic pathway.

Of the 4 microRNAs associated with FEV_1%, 3 (miR-142-3p, miR-374-5p and miR-454-3p) were also associated with FEV_1/FVC, supporting a common underlying mechanism. Both miR-374 and miR-454 have previously been associated with asthma in a case-control study of bronchial epithelial cells[33]. While little is known about the effect of these microRNAs on the airway, miR-374 target genes are enriched in alveolar epithelial cells during hyperoxic stress and recovery supporting a role in structural repair of the lung[53]. Only one microRNA, miR-15b-5p was noted in common with both FVC% and FEV_1/FVC. miR-15b is down-regulated in association with asthma[36]. While the mechanistic basis for this association is unknown, lower lung miR-15b also differentiates smokers with chronic obstructive pulmonary disease from smokers without airflow obstruction via altered TGFβ signaling, supporting this as a potential role for this microRNA in lung function[54].

While the reported circulating microRNAs may directly influence lung function in asthma via active targeting of inflammatory or structural biology relevant to asthma, microRNAs are also key drivers of normal human embryonic and fetal development [55, 56], including that of the lung[57, 58]. Disruptions in the FEV_1/FVC may arise as a result of dysanapsis [59], nonisotropic growth of lung airways and parenchyma is a feature of asthma and airway hyperresponsiveness which is greater in early childhood in boys than girls. We therefore tested for potential dysanapsis via analyses stratified by sex. Of the 22 circulating microRNAs associated with FEV_1/FVC, over half of the microRNAs (9 in boys and 3 in girls) were significantly associated in one sex only, Table 7. To further explore whether these microRNAs might be mediators of lung developmental processes, we then examined these microRNAs for association with developmental age in a collection of human fetal lungs[46]. Globally, 7 of the 22 FEV_1/FVC microRNAs were also associated with gestational age, with 3 (miR-342-3p, miR-409-3p and miR-942-5p) associated with both human fetal lung development and with FEV_1/FVC in asthmatic boys alone. The developmental role of miR-409-3p has previously been postulated in non-asthmatic lung disease; miR-409 is differentially expressed in fetal lungs and in patients with idiopathic pulmonary fibrosis[60]. The developmental association of miR-342-3p is also intriguing, as it encodes for adipocyte differentiation from mesenchymal stem cells[61, 62].

While this may not directly affect FEV_1/FVC in asthma, we have previously reported that increases in body mass index (BMI) are associated with decrements in FEV_1/FVC in the CAMP cohort; these associations are significantly stronger in boys than girls[63]. Thus, developmental alterations regulated via microRNAs may directly influence airway biology through influences on the developing lung or indirectly alter lung function via other mechanisms.

Pathway analyses of the predicted microRNA targets from our analyses are consistent with the mediation of important asthma and developmental pathways via microRNAs resulting in altered lung function. For instance, in the evaluation of the 3 microRNAs associated with both lung function and consistently aligned with asthma susceptibility (Fig 2), multiple pathways were over-represented, including PPAR signaling, G-protein coupled signaling, and myosin binding. The β_2-adrenergic receptor is a prime example of a G-protein coupled receptor and its role in airway tone and asthma has been widely espoused[64]; we have previously reported the genetic association of haplotypes within the β_2AR gene with FEV_1/FVC[65]. Peroxisome proliferator-activated receptor gamma (PPARG) is augmented in the bronchial submucosa, the airway epithelium, and the smooth muscle of asthmatics, as compared with control subjects. The intensity of PPARG expression in bronchial submucosa, as well as airway epithelium and smooth muscle, is negatively related to FEV_1 [66]. Therapeutic targeting of the PPAR pathway has been postulated for treatment of a variety of inflammatory lung diseases, including asthma [67]. Finally, myosin-binding mediates airway smooth muscle tone and has long been implicated in dynamic airway luminal narrowing and airways responsiveness in asthma[68, 69].

Similarly, the microRNA targets of resulting from the overlap analysis of microRNAs associated with both fetal lung development and lung function represented pathways carefully aligned with significant biology, including respiratory system development and the β-catenin pathway. β-catenin not only regulates cell to cell adhesion as a protein interacting with cadherin, but also functions as a component of the Wnt signaling pathway[70]. In turn, the Wnt/β-catenin pathway is crucial for the patterning of the early lung morphogenesis in mice and humans[71]. We have previously implicated genotypic variation within the Wnt signaling pathway with alterations in lung function in childhood asthmatics[25]. Recently, it has been shown that modulation of the β-catenin pathway can abrogate experimental models of allergic airways disease[72], lending further potential significance to our findings.

Our study has a number of unique strengths. Among these are a large sample size combined with a large number of interrogated microRNAs. Our sample size provides us with the power to detect associations despite lower starting concentrations of microRNAs within the circulation. The CAMP cohort was well characterized using standardized lung function methodologies and blood sampling procedures across the CAMP clinical sites, thereby minimizing bias related to measurement error. Additionally, we performed analysis of biologic replicates in about 10% of the population cohort that showed high microRNA-microRNA correlations (rank correlations of >0.90 for the replicate samples—data not shown). Among the weaknesses to this study include the fact that the reported associations have yet to be functionally validated. We note that the CAMP clinical trial randomization occurred approximately 20 years ago[21, 22]. Despite this, multiple studies have shown that carefully stored samples can yield reliable microRNA concentrations months to years later[7, 8, 73]. That we are able to detect a substantial number of asthma associated microRNAs within the serum of the CAMP asthmatics 20 years following randomization enhances the validity of our approach. Finally, we note that 74 microRNAs previously associated with asthma were well detected in our serum samples; the majority of these were not associated in this study of lung function in asthmatic children. It is likely that these microRNAs function to influence asthma in ways independent of structural airways biology, such as via the immune or inflammatory response. Additional studies of these circulating microRNAs in conjunction with other phenotypes are warranted.

In conclusion, serum microRNAs are associated with lung function measures in the asthmatic child and appear to reflect in vivo airway cell biology. These findings support the likelihood that microRNAs can serve as easily measurable, circulating biomarkers of asthma severity. Given that microRNAs have been shown to have prognostic value in both cancer[9, 74–77] and other inflammatory processes[78–82], futher studies on the predictive value of microRNAs in relation to asthma outcomes are warranted.

Supporting Information

S1 File. This file contains Figure A, and Tables A-C described below. The distribution of the number of false positives or significant microRNAs from 10,000 permutations of the sample FEV1/FVC labels of the 108 microRNAs x 173 samples data matrix (Figure A). 108 microRNAs identified by their miRBase release 21 symbol measured in our Childhood Asthma Management Program (CAMP) serum samples: 160 subjects, 173 samples. Asthma Literature (Column 2) is based on detection in 15 asthma microRNA studies in Table 2. Yes indicates report in at least 1 study. Yes^2 indicates report in 2 or more studies (Table A). Multivariable microRNA-lung function associations adjusted for age, sex and height. FEV1 and FVC values in liters (Table B). All functionally validated target genes for our FEV_1/FVC, FEV_1% and FVC % microRNAs from miRTarBase (http://mirtarbase.mbc.nctu.edu.tw/ version 15 September 2015) (Table C).
(DOC)

Acknowledgments

This work is supported by the NIH grants R01 HL127332, R01 HL129935, U01 HL65899, R01 HL092197, R01 NR013391, K25 HL091124 (ATK) and T32 HL007427 (JSD). This manuscript is subject to the NIH public access policy.

Author Contributions

Conceived and designed the experiments: ATK KGT. Performed the experiments: ATK JSD SS. Analyzed the data: DH J. Spina K. McEnroy K. Moore J. Sylvia WQ. Contributed reagents/materials/analysis tools: ATK JSD STW KGT. Wrote the paper: ATK STW KGT.

References

1. Masoli M, Fabian D, Holt S, Beasley R. The global burden of asthma: executive summary of the GINA Dissemination Committee report. Allergy. 2004; 59(5):469–78. PMID: 15080825.
2. Bartel DP. MicroRNAs: target recognition and regulatory functions. Cell. 2009; 136(2):215–33. Epub 2009/01/27. doi: 10.1016/j.cell.2009.01.002 PMID: 19167326.
3. Plank M, Maltby S, Mattes J, Foster PS. Targeting translational control as a novel way to treat inflammatory disease: the emerging role of microRNAs. Clinical and experimental allergy: journal of the British Society for Allergy and Clinical Immunology. 2013; 43(9):981–99. Epub 2013/08/21. doi: 10.1111/cea.12170 PMID: 23957346.
4. Ge Q, Zhou Y, Lu J, Bai Y, Xie X, Lu Z. miRNA in plasma exosome is stable under different storage conditions. Molecules. 2014; 19(2):1568–75. Epub 2014/01/30. doi: 10.3390/molecules19021568 PMID: 24473213.
5. Callari M, Tiberio P, De Cecco L, Cavadini E, Dugo M, Ghimenti C, et al. Feasibility of circulating miRNA microarray analysis from archival plasma samples. Analytical biochemistry. 2013; 437(2):123–5. Epub 2013/03/19. doi: 10.1016/j.ab.2013.03.002 PMID: 23499963.
6. Mraz M, Malinova K, Mayer J, Pospisilova S. MicroRNA isolation and stability in stored RNA samples. Biochemical and biophysical research communications. 2009; 390(1):1–4. Epub 2009/09/23. doi: 10.1016/j.bbrc.2009.09.061 PMID: 19769940.

7. Grasedieck S, Scholer N, Bommer M, Niess JH, Tumani H, Rouhi A, et al. Impact of serum storage conditions on microRNA stability. Leukemia. 2012; 26(11):2414–6. Epub 2012/04/17. doi: 10.1038/leu.2012.106 PMID: 22504138.
8. Grasedieck S, Sorrentino A, Langer C, Buske C, Dohner H, Mertens D, et al. Circulating microRNAs in hematological diseases: principles, challenges, and perspectives. Blood. 2013; 121(25):4977–84. Epub 2013/04/04. doi: 10.1182/blood-2013-01-480079 PMID: 23550041.
9. Chen X, Ba Y, Ma L, Cai X, Yin Y, Wang K, et al. Characterization of microRNAs in serum: a novel class of biomarkers for diagnosis of cancer and other diseases. Cell research. 2008; 18(10):997–1006. Epub 2008/09/04. doi: 10.1038/cr.2008.282 PMID: 18766170.
10. Mitchell PS, Parkin RK, Kroh EM, Fritz BR, Wyman SK, Pogosova-Agadjanyan EL, et al. Circulating microRNAs as stable blood-based markers for cancer detection. Proceedings of the National Academy of Sciences of the United States of America. 2008; 105(30):10513–8. Epub 2008/07/30. doi: 10.1073/pnas.0804549105 PMID: 18663219; PubMed Central PMCID: PMC2492472.
11. Zen K, Zhang CY. Circulating microRNAs: a novel class of biomarkers to diagnose and monitor human cancers. Med Res Rev. 2012; 32(2):326–48. Epub 2012/03/03. doi: 10.1002/med.20215 PMID: 22383180.
12. Rayner KJ, Hennessy EJ. Extracellular communication via microRNA: lipid particles have a new message. J Lipid Res. 2013; 54(5):1174–81. Epub 2013/03/19. doi: 10.1194/jlr.R034991 PMID: 23505318; PubMed Central PMCID: PMC3622315.
13. Vickers KC, Palmisano BT, Shoucri BM, Shamburek RD, Remaley AT. MicroRNAs are transported in plasma and delivered to recipient cells by high-density lipoproteins. Nat Cell Biol. 2011; 13(4):423–33. Epub 2011/03/23. doi: 10.1038/ncb2210 PMID: 21423178; PubMed Central PMCID: PMC3074610.
14. Arroyo JD, Chevillet JR, Kroh EM, Ruf IK, Pritchard CC, Gibson DF, et al. Argonaute2 complexes carry a population of circulating microRNAs independent of vesicles in human plasma. Proceedings of the National Academy of Sciences of the United States of America. 2011; 108(12):5003–8. Epub 2011/03/09. doi: 10.1073/pnas.1019055108 PMID: 21383194; PubMed Central PMCID: PMC3064324.
15. Li L, Zhu D, Huang L, Zhang J, Bian Z, Chen X, et al. Argonaute 2 complexes selectively protect the circulating microRNAs in cell-secreted microvesicles. PloS one. 2012; 7(10):e46957. Epub 2012/10/19. doi: 10.1371/journal.pone.0046957 PMID: 23077538; PubMed Central PMCID: PMC3471944.
16. Lasser C. Identification and analysis of circulating exosomal microRNA in human body fluids. Methods Mol Biol. 2013; 1024:109–28. Epub 2013/05/31. doi: 10.1007/978-1-62703-453-1_9 PMID: 23719946.
17. Mi S, Zhang J, Zhang W, Huang RS. Circulating MicroRNAs as Biomarkers for Inflammatory Diseases. MicroRNA. 2013; 2(1):64–72.
18. Panganiban RP, Pinkerton MH, Maru SY, Jefferson SJ, Roff AN, Ishmael FT. Differential microRNA expression in asthma and the role of miR-1248 in regulation of IL-5. American journal of clinical and experimental immunology. 2012; 1(2):154–65. Epub 2012/01/01. PMID: 23885321; PubMed Central PMCID: PMC3714196.
19. Panganiban RP, Wang Y, Howrylak J, Chinchilli VM, Craig TJ, August A, et al. Circulating microRNAs as biomarkers in patients with allergic rhinitis and asthma. The Journal of allergy and clinical immunology. 2016. Epub 2016/03/31. doi: 10.1016/j.jaci.2016.01.029 PMID: 27025347.
20. Expert Panel Report 3 (EPR-3): Guidelines for the Diagnosis and Management of Asthma-Summary Report 2007. The Journal of allergy and clinical immunology. 2007; 120(5 Suppl):S94–138. Epub 2007/12/06. doi: 10.1016/j.jaci.2007.09.043 PMID: 17983880.
21. The Childhood Asthma Management Program (CAMP): design, rationale, and methods. Childhood Asthma Management Program Research Group. Control Clin Trials. 1999; 20(1):91–120. PMID: 10027502.
22. Long-term effects of budesonide or nedocromil in children with asthma. The Childhood Asthma Management Program Research Group. N Engl J Med. 2000; 343(15):1054–63. PMID: 11027739.
23. Bovell LC, Shanmugam C, Putcha BD, Katkoori VR, Zhang B, Bae S, et al. The prognostic value of microRNAs varies with patient race/ethnicity and stage of colorectal cancer. Clinical cancer research: an official journal of the American Association for Cancer Research. 2013; 19(14):3955–65. Epub 2013/05/31. doi: 10.1158/1078-0432.CCR-12-3302 PMID: 23719259; PubMed Central PMCID: PMC3746330.
24. Huang RS, Gamazon ER, Ziliak D, Wen Y, Im HK, Zhang W, et al. Population differences in microRNA expression and biological implications. RNA biology. 2011; 8(4):692–701. Epub 2011/06/22. doi: 10.4161/rna.8.4.16029 PMID: 21691150; PubMed Central PMCID: PMC3225983.
25. Sharma S, Tantisira K, Carey V, Murphy AJ, Lasky-Su J, Celedon JC, et al. A role for Wnt signaling genes in the pathogenesis of impaired lung function in asthma. American journal of respiratory and critical care medicine. 2010; 181(4):328–36. Epub 2009/11/21. doi: 10.1164/rccm.200907-1009OC PMID: 19926868; PubMed Central PMCID: PMC2822972.

26. Griffiths-Jones S, Saini HK, van Dongen S, Enright AJ. miRBase: tools for microRNA genomics. Nucleic acids research. 2008; 36(Database issue):D154–8. Epub 2007/11/10. doi: 10.1093/nar/gkm952 PMID: 17991681; PubMed Central PMCID: PMC2238936.

27. Johnson RA, Wichern DW. Applied multivariate statistical analysis. 5th ed. Upper Saddle River, N.J.: Prentice Hall; 2002. xviii, 767 p. p.

28. Good PI. Permutation, parametric and bootstrap tests of hypotheses. 3rd ed. New York: Springer; 2005. xix, 315 p. p.

29. Benjamini Y, Hochberg Y. Controlling the False Discovery Rate: A Practical and Powerful Approach to Multiple Testing. Journal of the Royal Statistical Society Series B (Methodological). 1995; 57(1):289–300.

30. Bindea G, Galon J, Mlecnik B. CluePedia Cytoscape plugin: pathway insights using integrated experimental and in silico data. Bioinformatics. 2013; 29(5):661–3. Epub 2013/01/18. doi: 10.1093/bioinformatics/btt019 PMID: 23325622; PubMed Central PMCID: PMC3582273.

31. Bindea G, Mlecnik B, Hackl H, Charoentong P, Tosolini M, Kirilovsky A, et al. ClueGO: a Cytoscape plug-in to decipher functionally grouped gene ontology and pathway annotation networks. Bioinformatics. 2009; 25(8):1091–3. Epub 2009/02/25. doi: 10.1093/bioinformatics/btp101 PMID: 19237447; PubMed Central PMCID: PMC2666812.

32. Chou CH, Chang NW, Shrestha S, Hsu SD, Lin YL, Lee WH, et al. miRTarBase 2016: updates to the experimentally validated miRNA-target interactions database. Nucleic acids research. 2016; 44(D1): D239–47. Epub 2015/11/22. doi: 10.1093/nar/gkv1258 PMID: 26590260; PubMed Central PMCID: PMC4702890.

33. Jardim MJ, Dailey L, Silbajoris R, Diaz-Sanchez D. Distinct microRNA Expression in Human Airway Cells of AsthmaticDonors Identifies a Novel Asthma-associated Gene. American journal of respiratory cell and molecular biology. 2012. Epub 2012/06/09. doi: 10.1165/rcmb.2011-0160OC PMID: 22679274.

34. Levanen B, Bhakta NR, Torregrosa Paredes P, Barbeau R, Hiltbrunner S, Pollack JL, et al. Altered microRNA profiles in bronchoalveolar lavage fluid exosomes in asthmatic patients. The Journal of allergy and clinical immunology. 2013; 131(3):894–903. Epub 2013/01/22. doi: 10.1016/j.jaci.2012.11.039 PMID: 23333113; PubMed Central PMCID: PMC4013392.

35. Liu F, Qin HB, Xu B, Zhou H, Zhao DY. Profiling of miRNAs in pediatric asthma: upregulation of miRNA-221 and miRNA-485-3p. Molecular medicine reports. 2012; 6(5):1178–82. Epub 2012/08/17. doi: 10.3892/mmr.2012.1030 PMID: 22895815.

36. Nakano T, Inoue Y, Shimojo N, Yamaide F, Morita Y, Arima T, et al. Lower levels of hsa-mir-15a, which decreases VEGFA, in the CD4+ T cells of pediatric patients with asthma. The Journal of allergy and clinical immunology. 2013; 132(5):1224–7 e12. Epub 2013/08/21. doi: 10.1016/j.jaci.2013.06.041 PMID: 23954351.

37. Nicodemus-Johnson J, Laxman B, Stern RK, Sudi J, Tierney CN, Norwick L, et al. Maternal asthma and microRNA regulation of soluble HLA-G in the airway. The Journal of allergy and clinical immunology. 2013; 131(6):1496–503. Epub 2013/03/29. doi: 10.1016/j.jaci.2013.01.037 PMID: 23534973; PubMed Central PMCID: PMC3779062.

38. Perry MM, Baker JE, Gibeon DS, Adcock IM, Chung KF. Airway smooth muscle hyperproliferation is regulated by microRNA-221 in severe asthma. American journal of respiratory cell and molecular biology. 2014; 50(1):7–17. Epub 2013/08/16. doi: 10.1165/rcmb.2013-0067OC PMID: 23944957; PubMed Central PMCID: PMC3930931.

39. Pinkerton M, Chinchilli V, Banta E, Craig T, August A, Bascom R, et al. Differential expression of microRNAs in exhaled breath condensates of patients with asthma, patients with chronic obstructive pulmonary disease, and healthy adults. The Journal of allergy and clinical immunology. 2013; 132(1):217–9. Epub 2013/05/01. doi: 10.1016/j.jaci.2013.03.006 PMID: 23628339.

40. Seumois G, Vijayanand P, Eisley CJ, Omran N, Kalinke L, North M, et al. An integrated nano-scale approach to profile miRNAs in limited clinical samples. American journal of clinical and experimental immunology. 2012; 1(2):70–89. Epub 2013/01/11. PMID: 23304658; PubMed Central PMCID: PMC3538381.

41. Solberg OD, Ostrin EJ, Love MI, Peng JC, Bhakta NR, Hou L, et al. Airway epithelial miRNA expression is altered in asthma. American journal of respiratory and critical care medicine. 2012; 186(10):965–74. Epub 2012/09/08. doi: 10.1164/rccm.201201-0027OC PMID: 22955319; PubMed Central PMCID: PMC3530212.

42. Suojalehto H, Lindstrom I, Majuri ML, Mitts C, Karjalainen J, Wolff H, et al. Altered microRNA expression of nasal mucosa in long-term asthma and allergic rhinitis. International archives of allergy and immunology. 2014; 163(3):168–78. Epub 2014/02/12. doi: 10.1159/000358486 PMID: 24513959.

43. Tsitsiou E, Williams AE, Moschos SA, Patel K, Rossios C, Jiang X, et al. Transcriptome analysis shows activation of circulating CD8+ T cells in patients with severe asthma. The Journal of allergy and clinical immunology. 2012; 129(1):95–103. Epub 2011/09/16. doi: 10.1016/j.jaci.2011.08.011 PMID: 21917308.

44. Williams AE, Larner-Svensson H, Perry MM, Campbell GA, Herrick SE, Adcock IM, et al. MicroRNA expression profiling in mild asthmatic human airways and effect of corticosteroid therapy. PloS one. 2009; 4(6):e5889. Epub 2009/06/13. doi: 10.1371/journal.pone.0005889 PMID: 19521514; PubMed Central PMCID: PMC2690402.

45. Yamamoto M, Singh A, Ruan J, Gauvreau GM, O'Byrne PM, Carlsten CR, et al. Decreased miR-192 expression in peripheral blood of asthmatic individuals undergoing an allergen inhalation challenge. BMC genomics. 2012; 13:655. Epub 2012/11/23. doi: 10.1186/1471-2164-13-655 PMID: 23170939; PubMed Central PMCID: PMC3598672.

46. Kho AT, Bhattacharya S, Tantisira KG, Carey VJ, Gaedigk R, Leeder JS, et al. Transcriptomic analysis of human lung development. American journal of respiratory and critical care medicine. 2010; 181 (1):54–63. Epub 2009/10/10. doi: 10.1164/rccm.200907-1063OC PMID: 19815808; PubMed Central PMCID: PMC2797628.

47. Lv Y, Qi R, Xu J, Di Z, Zheng H, Huo W, et al. Profiling of serum and urinary microRNAs in children with atopic dermatitis. PloS one. 2014; 9(12):e115448. Epub 2014/12/23. doi: 10.1371/journal.pone.0115448 PMID: 25531302; PubMed Central PMCID: PMC4274001.

48. Ke XF, Fang J, Wu XN, Yu CH. MicroRNA-203 accelerates apoptosis in LPS-stimulated alveolar epithelial cells by targeting PIK3CA. Biochemical and biophysical research communications. 2014; 450 (4):1297–303. Epub 2014/07/06. doi: 10.1016/j.bbrc.2014.06.125 PMID: 24996183.

49. Hu R, Pan W, Fedulov AV, Jester W, Jones MR, Weiss ST, et al. MicroRNA-10a controls airway smooth muscle cell proliferation via direct targeting of the PI3 kinase pathway. FASEB journal: official publication of the Federation of American Societies for Experimental Biology. 2014; 28(5):2347–57. Epub 2014/02/14. doi: 10.1096/fj.13-247247 PMID: 24522205; PubMed Central PMCID: PMC3986841.

50. Mohamed JS, Lopez MA, Boriek AM. Mechanical stretch up-regulates microRNA-26a and induces human airway smooth muscle hypertrophy by suppressing glycogen synthase kinase-3beta. The Journal of biological chemistry. 2010; 285(38):29336–47. Epub 2010/06/08. doi: 10.1074/jbc.M110.101147 PMID: 20525681; PubMed Central PMCID: PMC2937966.

51. Nadorp B, Soreq H. Predicted overlapping microRNA regulators of acetylcholine packaging and degradation in neuroinflammation-related disorders. Frontiers in molecular neuroscience. 2014; 7:9. Epub 2014/02/28. doi: 10.3389/fnmol.2014.00009 PMID: 24574962; PubMed Central PMCID: PMC3918661.

52. Rodrigo GJ, Castro-Rodriguez JA. What is the role of tiotropium in asthma?: a systematic review with meta-analysis. Chest. 2015; 147(2):388–96. Epub 2014/10/17. doi: 10.1378/chest.14-1698 PMID: 25322075.

53. Bhargava M, Dey S, Becker T, Steinbach M, Wu B, Lee SM, et al. Protein expression profile of rat type two alveolar epithelial cells during hyperoxic stress and recovery. American journal of physiology Lung cellular and molecular physiology. 2013; 305(9):L604–14. Epub 2013/09/10. doi: 10.1152/ajplung.00079.2013 PMID: 24014686; PubMed Central PMCID: PMC3840279.

54. Ezzie ME, Crawford M, Cho JH, Orellana R, Zhang S, Gelinas R, et al. Gene expression networks in COPD: microRNA and mRNA regulation. Thorax. 2012; 67(2):122–31. Epub 2011/09/24. doi: 10.1136/thoraxjnl-2011-200089 PMID: 21940491.

55. Foshay KM, Gallicano GI. Small RNAs, big potential: the role of MicroRNAs in stem cell function. Current stem cell research & therapy. 2007; 2(4):264–71. Epub 2008/01/29. PMID: 18220910.

56. Zhao Y, Srivastava D. A developmental view of microRNA function. Trends in biochemical sciences. 2007; 32(4):189–97. Epub 2007/03/14. doi: 10.1016/j.tibs.2007.02.006 PMID: 17350266.

57. Khoshgoo N, Kholdebarin R, Iwasiow BM, Keijzer R. MicroRNAs and lung development. Pediatric pulmonology. 2013; 48(4):317–23. Epub 2013/01/03. doi: 10.1002/ppul.22739 PMID: 23281163.

58. Mendell JT. miRiad roles for the miR-17-92 cluster in development and disease. Cell. 2008; 133 (2):217–22. Epub 2008/04/22. doi: 10.1016/j.cell.2008.04.001 PMID: 18423194; PubMed Central PMCID: PMC2732113.

59. Gappa M, Stocks J, Frey U. Chapter 3: Assessing lung growth and function in infants and young children. In: Frey U, Gerritsen J, editors. Respiratory Diseases in Infants and Children. 11. Sheffield: European Respiratory Society Journals, Ltd.; 2006. p. 22–40.

60. Milosevic J, Pandit K, Magister M, Rabinovich E, Ellwanger DC, Yu G, et al. Profibrotic role of miR-154 in pulmonary fibrosis. American journal of respiratory cell and molecular biology. 2012; 47(6):879–87. Epub 2012/10/09. doi: 10.1165/rcmb.2011-0377OC PMID: 23043088; PubMed Central PMCID: PMC3547095.

61. Wang L, Xu L, Xu M, Liu G, Xing J, Sun C, et al. Obesity-Associated MiR-342-3p Promotes Adipogenesis of Mesenchymal Stem Cells by Suppressing CtBP2 and Releasing C/EBPalpha from CtBP2 Binding. Cellular physiology and biochemistry: international journal of experimental cellular physiology, biochemistry, and pharmacology. 2015; 35(6):2285–98. Epub 2015/04/22. doi: 10.1159/000374032 PMID: 25895816.

62. Chartoumpekis DV, Zaravinos A, Ziros PG, Iskrenova RP, Psyrogiannis AI, Kyriazopoulou VE, et al. Differential expression of microRNAs in adipose tissue after long-term high-fat diet-induced obesity in mice. PloS one. 2012; 7(4):e34872. Epub 2012/04/13. doi: 10.1371/journal.pone.0034872 PMID: 22496873; PubMed Central PMCID: PMC3319598.

63. Tantisira KG, Litonjua AA, Weiss ST, Fuhlbrigge AL. Association of body mass with pulmonary function in the Childhood Asthma Management Program (CAMP). Thorax. 2003; 58(12):1036–41. Epub 2003/12/04. PMID: 14645968; PubMed Central PMCID: PMC1746552.

64. Penn RB, Panettieri RA Jr., Benovic JL. Mechanisms of acute desensitization of the beta2AR-adenylyl cyclase pathway in human airway smooth muscle. American journal of respiratory cell and molecular biology. 1998; 19(2):338–48. Epub 1998/08/12. doi: 10.1165/ajrcmb.19.2.3025 PMID: 9698608.

65. Hawkins GA, Tantisira K, Meyers DA, Ampleford EJ, Moore WC, Klanderman B, et al. Sequence, haplotype, and association analysis of ADRbeta2 in a multiethnic asthma case-control study. American journal of respiratory and critical care medicine. 2006; 174(10):1101–9. Epub 2006/08/26. doi: 10.1164/rccm.200509-1405OC PMID: 16931635; PubMed Central PMCID: PMC2648111.

66. Benayoun L, Letuve S, Druilhe A, Boczkowski J, Dombret MC, Mechighel P, et al. Regulation of peroxisome proliferator-activated receptor gamma expression in human asthmatic airways: relationship with proliferation, apoptosis, and airway remodeling. American journal of respiratory and critical care medicine. 2001; 164(8 Pt 1):1487–94. Epub 2001/11/13. doi: 10.1164/ajrccm.164.8.2101070 PMID: 11704601.

67. Belvisi MG, Mitchell JA. Targeting PPAR receptors in the airway for the treatment of inflammatory lung disease. British journal of pharmacology. 2009; 158(4):994–1003. Epub 2009/08/26. doi: 10.1111/j.1476-5381.2009.00373.x PMID: 19703165; PubMed Central PMCID: PMC2785522.

68. Fredberg JJ, Inouye DS, Mijailovich SM, Butler JP. Perturbed equilibrium of myosin binding in airway smooth muscle and its implications in bronchospasm. American journal of respiratory and critical care medicine. 1999; 159(3):959–67. Epub 1999/03/02. doi: 10.1164/ajrccm.159.3.9804060 PMID: 10051279.

69. Fredberg JJ, Inouye D, Miller B, Nathan M, Jafari S, Raboudi SH, et al. Airway smooth muscle, tidal stretches, and dynamically determined contractile states. American journal of respiratory and critical care medicine. 1997; 156(6):1752–9. Epub 1997/12/31. doi: 10.1164/ajrccm.156.6.9611016 PMID: 9412551.

70. Kikuchi A. Regulation of beta-catenin signaling in the Wnt pathway. Biochemical and biophysical research communications. 2000; 268(2):243–8. Epub 2000/02/19. doi: 10.1006/bbrc.1999.1860 PMID: 10679188.

71. Zhang M, Shi J, Huang Y, Lai L. Expression of canonical WNT/beta-CATENIN signaling components in the developing human lung. BMC developmental biology. 2012; 12:21. Epub 2012/08/01. doi: 10.1186/1471-213X-12-21 PMID: 22846383; PubMed Central PMCID: PMC3480893.

72. Reuter S, Martin H, Beckert H, Bros M, Montermann E, Belz C, et al. The Wnt/beta-catenin pathway attenuates experimental allergic airway disease. Journal of immunology. 2014; 193(2):485–95. Epub 2014/06/15. doi: 10.4049/jimmunol.1400013 PMID: 24929002.

73. De Guire V, Robitaille R, Tetreault N, Guerin R, Menard C, Bambace N, et al. Circulating miRNAs as sensitive and specific biomarkers for the diagnosis and monitoring of human diseases: promises and challenges. Clinical biochemistry. 2013; 46(10–11):846–60. Epub 2013/04/09. doi: 10.1016/j.clinbiochem.2013.03.015 PMID: 23562576.

74. Bianchi F, Nicassio F, Marzi M, Belloni E, Dall'olio V, Bernard L, et al. A serum circulating miRNA diagnostic test to identify asymptomatic high-risk individuals with early stage lung cancer. EMBO Mol Med. 2011; 3(8):495–503. Epub 2011/07/12. doi: 10.1002/emmm.201100154 PMID: 21744498; PubMed Central PMCID: PMC3377091.

75. Cho WC. Promises and challenges in developing miRNA as a molecular diagnostic tool for lung cancer. Expert Rev Mol Diagn. 2011; 11(8):763–6. Epub 2011/10/26. doi: 10.1586/erm.11.71 PMID: 22022936.

76. Heegaard NH, Schetter AJ, Welsh JA, Yoneda M, Bowman ED, Harris CC. Circulating micro-RNA expression profiles in early stage nonsmall cell lung cancer. Int J Cancer. 2012; 130(6):1378–86. Epub 2011/05/06. doi: 10.1002/ijc.26153 PMID: 21544802; PubMed Central PMCID: PMC3259258.

77. Shen Y, Tang D, Yao R, Wang M, Wang Y, Yao Y, et al. microRNA expression profiles associated with survival, disease progression, and response to gefitinib in completely resected non-small-cell lung

cancer with EGFR mutation. Med Oncol. 2013; 30(4):750. Epub 2013/11/08. doi: 10.1007/s12032-013-0750-1 PMID: 24198203.

78. Zampetaki A, Kiechl S, Drozdov I, Willeit P, Mayr U, Prokopi M, et al. Plasma microRNA profiling reveals loss of endothelial miR-126 and other microRNAs in type 2 diabetes. Circulation research. 2010; 107(6):810–7. Epub 2010/07/24. doi: 10.1161/CIRCRESAHA.110.226357 PMID: 20651284.

79. Hromadnikova I, Kotlabova K, Hympanova L, Doucha J, Krofta L. First Trimester Screening of Circulating C19MC microRNAs Can Predict Subsequent Onset of Gestational Hypertension. PloS one. 2014; 9 (12):e113735. Epub 2014/12/17. doi: 10.1371/journal.pone.0113735 PMID: 25502889.

80. Xu P, Zhao Y, Liu M, Wang Y, Wang H, Li YX, et al. Variations of microRNAs in human placentas and plasma from preeclamptic pregnancy. Hypertension. 2014; 63(6):1276–84. Epub 2014/03/26. doi: 10.1161/hypertensionaha.113.02647 PMID: 24664294.

81. Prats-Puig A, Ortega FJ, Mercader JM, Moreno-Navarrete JM, Moreno M, Bonet N, et al. Changes in circulating microRNAs are associated with childhood obesity. J Clin Endocrinol Metab. 2013; 98(10): E1655–60. Epub 2013/08/10. doi: 10.1210/jc.2013-1496 PMID: 23928666.

82. Shrivastava S, Petrone J, Steele R, Lauer GM, Di Bisceglie AM, Ray RB. Up-regulation of circulating miR-20a is correlated with hepatitis C virus-mediated liver disease progression. Hepatology. 2013; 58 (3):863–71. Epub 2013/02/08. doi: 10.1002/hep.26296 PMID: 23390075; PubMed Central PMCID: PMC3664107.

SUPPORTING INFORMATION

Figure A. The distribution of the number of false positives or significant microRNAs from 10,000 permutations of the sample FEV1/FVC labels of the 108 microRNAs x 173 samples data matrix.

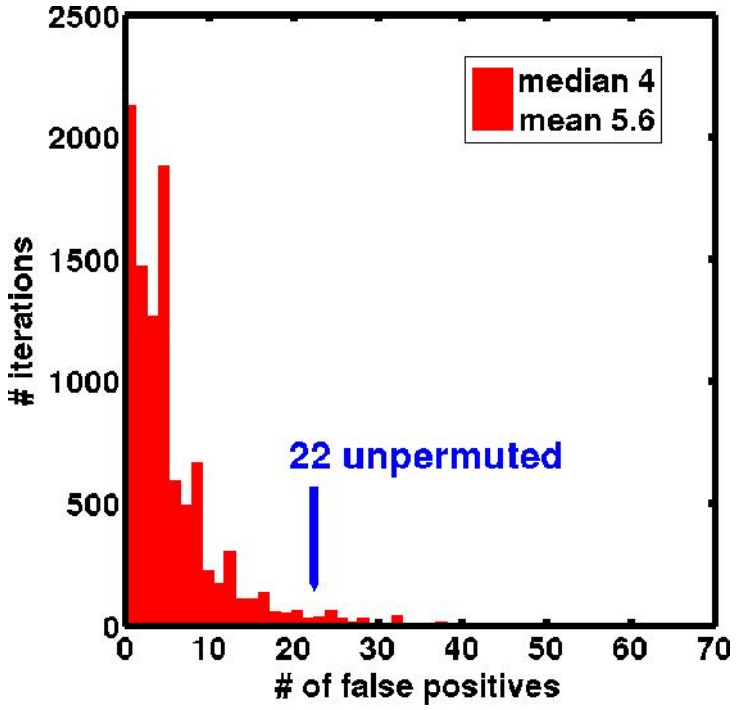

Table A. 108 microRNAs identified by their miRBase release 21 symbol measured in our Childhood Asthma Management Program (CAMP) serum samples: 160 subjects, 173 samples. Asthma Literature (Column 2) is based on detection in 15 asthma microRNA studies in **Table 6**. Yes indicates report in at least 1 study. Yes[2] indicates report in 2 or more studies.

microRNA	Asthma Literature	# Samples	Assay ID	Sequence
hsa-let-7c-5p	Yes[2]	158	000379	UGAGGUAGUAGGUUGUAUGGUU
hsa-let-7d-5p	Yes[2]	131	002283	AGAGGUAGUAGGUUGCAUAGUU
hsa-miR-101-3p	Yes	140	002253	UACAGUACUGUGAUAACUGAA
hsa-miR-106a-5p	Yes[2]	173	002169	AAAAGUGCUUACAGUGCAGGUAG
hsa-miR-106b-5p	Yes	168	000442	UAAAGUGCUGACAGUGCAGAU
hsa-miR-10a-5p	Yes	130	000387	UACCCUGUAGAUCCGAAUUUGUG
hsa-miR-10b-3p		169	002315	ACAGAUUCGAUUCUAGGGGAAU
hsa-miR-122-5p		134	002245	UGGAGUGUGACAAUGGUGUUUG
hsa-miR-126-5p	Yes	161	000451	CAUUAUUACUUUUGGUACGCG
hsa-miR-126-3p	Yes	171	002228	UCGUACCGUGAGUAAUAAUGCG
hsa-miR-127-3p	Yes	149	000452	UCGGAUCCGUCUGAGCUUGGCU
hsa-miR-1290	Yes	160	002863	UGGAUUUUUGGAUCAGGGA
hsa-miR-1291	Yes[2]	148	002838	UGGCCCUGACUGAAGACCAGCAGU
hsa-miR-130a-3p	Yes[2]	166	000454	CAGUGCAAUGUUAAAAGGGCAU
hsa-miR-130b-3p	Yes	135	000456	CAGUGCAAUGAUGAAAGGGCAU
hsa-miR-138-5p	Yes[2]	125	002284	AGCUGGUGUUGUGAAUCAGGCCG
hsa-miR-139-5p		157	002289	UCUACAGUGCACGUGUCUCCAG
hsa-miR-140-3p	Yes[2]	133	002234	UACCACAGGGUAGAACCACGG
hsa-miR-142-3p		170	000464	UGUAGUGUUUCCUACUUUAUGGA
hsa-miR-144-5p		130	002148	GGAUAUCAUCAUAUACUGUAAG
hsa-miR-146a-5p	Yes	163	000468	UGAGAACUGAAUUCCAUGGGUU
hsa-miR-146b-5p		166	001097	UGAGAACUGAAUUCCAUAGGCU
hsa-miR-148a-3p	Yes[2]	123	000470	UCAGUGCACUACAGAACUUUGU
hsa-miR-150-5p	Yes[2]	160	000473	UCUCCCAACCCUUGUACCAGUG
hsa-miR-152-3p		167	000475	UCAGUGCAUGACAGAACUUGG
hsa-miR-15b-5p	Yes	137	000390	UAGCAGCACAUCAUGGUUUACA

hsa-miR-16-5p	Yes[2]	172	000391	UAGCAGCACGUAAAUAUUGGCG
hsa-miR-17-5p	Yes	172	002308	CAAAGUGCUUACAGUGCAGGUAG
hsa-miR-181a-5p	Yes[2]	156	000480	AACAUUCAACGCUGUCGGUGAGU
hsa-miR-185-5p	Yes	134	002271	UGGAGAGAAAGGCAGUUCCUGA
hsa-miR-186-5p		171	002285	CAAAGAAUUCUCCUUUUGGGCU
hsa-miR-191-5p		173	002299	CAACGGAAUCCCAAAAGCAGCUG
hsa-miR-192-5p	Yes[2]	158	000491	CUGACCUAUGAAUUGACAGCC
hsa-miR-193a-5p	Yes[2]	158	002281	UGGGUCUUUGCGGGCGAGAUGA
hsa-miR-193b-3p	Yes	142	002367	AACUGGCCCUCAAAGUCCCGCU
hsa-miR-195-5p		157	000494	UAGCAGCACAGAAAUAUUGGC
hsa-miR-199a-3p		126	002304	ACAGUAGUCUGCACAUUGGUUA
hsa-miR-19a-3p	Yes	163	000395	UGUGCAAAUCUAUGCAAAACUGA
hsa-miR-19b-3p	Yes[2]	171	000396	UGUGCAAAUCCAUGCAAAACUGA
hsa-miR-203a-3p	Yes[2]	153	000507	GUGAAAUGUUUAGGACCACUAG
hsa-miR-204-5p		125	000508	UUCCCUUUGUCAUCCUAUGCCU
hsa-miR-206		153	000510	UGGAAUGUAAGGAAGUGUGUGG
hsa-miR-20a-5p	Yes[2]	165	000580	UAAAGUGCUUAUAGUGCAGGUAG
hsa-miR-20b-5p	Yes	150	001014	CAAAGUGCUCAUAGUGCAGGUAG
hsa-miR-21-5p	Yes[2]	160	000397	UAGCUUAUCAGACUGAUGUUGA
hsa-miR-212-3p		128	000515	UAACAGUCUCCAGUCACGGCC
hsa-miR-215-5p		126	000518	AUGACCUAUGAAUUGACAGAC
hsa-miR-218-5p	Yes	153	000521	UUGUGCUUGAUCUAACCAUGU
hsa-miR-221-3p	Yes	143	000524	AGCUACAUUGUCUGCUGGGUUUC
hsa-miR-222-3p	Yes[2]	150	002276	AGCUACAUCUGGCUACUGGGU
hsa-miR-223-5p	Yes	145	002098	CGUGUAUUUGACAAGCUGAGUU
hsa-miR-223-3p	Yes[2]	172	002295	UGUCAGUUUGUCAAAUACCCCA
hsa-miR-24-3p	Yes[2]	170	000402	UGGCUCAGUUCAGCAGGAACAG
hsa-miR-25-3p		171	000403	CAUUGCACUUGUCUCGGUCUGA
hsa-miR-26a-5p	Yes[2]	164	000405	UUCAAGUAAUCCAGGAUAGGCU
hsa-miR-26b-5p	Yes[2]	165	000407	UUCAAGUAAUUCAGGAUAGGU
hsa-miR-27a-3p	Yes[2]	168	000408	UUCACAGUGGCUAAGUUCCGC
hsa-miR-27b-3p	Yes	134	000409	UUCACAGUGGCUAAGUUCUGC
hsa-miR-28-5p		161	000411	AAGGAGCUCACAGUCUAUUGAG
hsa-miR-296-5p		140	000527	AGGGCCCCCCCUCAAUCCUGU

hsa-miR-29a-3p	Yes[2]	158	002112	UAGCACCAUCUGAAAUCGGUUA
hsa-miR-29c-3p	Yes	123	000587	UAGCACCAUUUGAAAUCGGUUA
hsa-miR-301a-3p	Yes	155	000528	CAGUGCAAUAGUAUUGUCAAAGC
hsa-miR-30a-5p	Yes[2]	162	000417	UGUAAACAUCCUCGACUGGAAG
hsa-miR-30b-5p	Yes[2]	158	000602	UGUAAACAUCCUACACUCAGCU
hsa-miR-30c-5p	Yes[2]	158	000419	UGUAAACAUCCUACACUCUCAGC
hsa-miR-30d-5p	Yes[2]	171	000420	UGUAAACAUCCCCGACUGGAAG
hsa-miR-30e-3p	Yes	140	000422	CUUUCAGUCGGAUGUUUACAGC
hsa-miR-320a	Yes[2]	172	002277	AAAAGCUGGGUUGAGAGGGCGA
hsa-miR-320b	Yes	138	002844	AAAAGCUGGGUUGAGAGGGCAA
hsa-miR-324-5p	Yes	138	000539	CGCAUCCCCUAGGGCAUUGGUGU
hsa-miR-328-3p	Yes	171	000543	CUGGCCCUCUCUGCCCUUCCGU
hsa-miR-331-3p		171	000545	GCCCCUGGGCCUAUCCUAGAA
hsa-miR-335-5p	Yes[2]	153	000546	UCAAGAGCAAUAACGAAAAAUGU
hsa-miR-339-3p	Yes	142	002184	UGAGCGCCUCGACGACAGAGCCG
hsa-miR-340-5p	Yes	131	002258	UUAUAAAGCAAUGAGACUGAUU
hsa-miR-340-3p	Yes	135	002259	UCCGUCUCAGUUACUUUAUAGC
hsa-miR-342-3p	Yes	158	002260	UCUCACACAGAAAUCGCACCCGU
hsa-miR-345-5p	Yes	163	002186	GCUGACUCCUAGUCCAGGGCUC
hsa-miR-374a-5p	Yes	172	000563	UUAUAAUACAACCUGAUAAGUG
hsa-miR-375	Yes	166	000564	UUUGUUCGUUCGGCUCGCGUGA
hsa-miR-376a-3p		156	000565	AUCAUAGAGGAAAAUCCACGU
hsa-miR-376c-3p		152	002122	AACAUAGAGGAAAUUCCACGU
hsa-miR-409-3p		143	002332	GAAUGUUGCUCGGUGAACCCCU
hsa-miR-410-3p		144	001274	AAUAUAACACAGAUGGCCUGU
hsa-miR-411-5p	Yes	128	001610	UAGUAGACCGUAUAGCGUACG
hsa-miR-423-5p	Yes[2]	120	002340	UGAGGGGCAGAGAGCGAGACUUU
hsa-miR-454-3p	Yes[2]	158	002323	UAGUGCAAUAUUGCUUAUAGGGU
hsa-miR-483-5p	Yes[2]	160	002338	AAGACGGGAGGAAAGAAGGGAG
hsa-miR-484		157	001821	UCAGGCUCAGUCCCCUCCCGAU
hsa-miR-539-5p		122	001286	GGAGAAAUUAUCCUUGGUGUGU
hsa-miR-548a-3p		153	001538	CAAAACUGGCAAUUACUUUUGC
hsa-miR-548c-3p		142	001590	CAAAAAUCUCAAUUACUUUUGC
hsa-miR-574-3p	Yes	130	002349	CACGCUCAUGCACACACCCACA

hsa-miR-590-5p	Yes	155	001984	GAGCUUAUUCAUAAAAGUGCAG
hsa-miR-601		141	001558	UGGUCUAGGAUUGUUGGAGGAG
hsa-miR-645		139	001597	UCUAGGCUGGUACUGCUGA
hsa-miR-659-3p		140	001514	CUUGGUUCAGGGAGGGUCCCCA
hsa-miR-660-5p	Yes	152	001515	UACCCAUUGCAUAUCGGAGUUG
hsa-miR-744-5p	Yes	148	002324	UGCGGGGCUAGGGCUAACAGCA
hsa-miR-885-5p	Yes	159	002296	UCCAUUACACUACCCUGCCUCU
hsa-miR-92a-3p	Yes	165	000431	UAUUGCACUUGUCCCGGCCUGU
hsa-miR-942-5p		161	002187	UCUUCUCUGUUUUGGCCAUGUG
hsa-miR-99b-5p		169	000436	CACCCGUAGAACCGACCUUGCG
hsa-miR-140-5p	Yes[2]	165	001187	CAGUGGUUUUACCCUAUGGUAG
hsa-miR-374b-5p		124	001319	AUAUAAUACAACCUGCUAAGUG
hsa-miR-451a		165	001141	AAACCGUUACCAUUACUGAGUU
hsa-miR-93-5p	Yes	160	001090	CAAAGUGCUGUUCGUGCAGGUAG

Table B. Multivariable microRNA-lung function associations adjusted for age, sex and height. FEV1 and FVC values in liters.

FEV_1/FVC	**Beta (95% CI)**
hsa-miR-126-3p	1.12 (0.46, 1.77)
hsa-miR-1290	0.51 (-0.18, 1.19)
hsa-miR-139-5p	1.37 (0.17, 2.56)
hsa-miR-142-3p	0.69 (-0.22, 1.59)
hsa-miR-146b-5p	1.05 (0.19, 1.91)
hsa-miR-15b-5p	1.99 (0.44, 3.53)
hsa-miR-16-5p	0.74 (0.08, 1.41)
hsa-miR-186-5p	1.02 (0.35, 1.68)
hsa-miR-191-5p	0.96 (0.32, 1.6)
hsa-miR-203a-3p	0.59 (-0.14, 1.32)
hsa-miR-206	-0.85 (-1.79, 0.08)
hsa-miR-26a-5p	0.76 (-0.17, 1.69)
hsa-miR-301a-3p	0.77 (-0.04, 1.59)
hsa-miR-30b-5p	0.89 (-0.31, 2.09)
hsa-miR-331-3p	1.30 (0, 2.6)
hsa-miR-342-3p	0.85 (0.22, 1.48)
hsa-miR-374a-5p	0.89 (0.1, 1.68)
hsa-miR-409-3p	1.20 (0.35, 2.05)
hsa-miR-454-3p	1.00 (0.25, 1.76)
hsa-miR-484	1.48 (0.09, 2.87)
hsa-miR-660-5p	1.54 (0.23, 2.84)
hsa-miR-942-5p	0.96 (0.03, 1.89)

FEV_1	**Beta (95% CI)**
hsa-miR-142-3p	0.024 (0, 0.05)
hsa-miR-27b-3p	-0.042 (-0.08, 0)
hsa-miR-374a-5p	0.02 (0, 0.04)
hsa-miR-454-3p	0.028 (0.01, 0.05)

FVC	**Beta (95% CI)**
hsa-miR-106b-5p	-0.02 (-0.06, 0.01)
hsa-miR-15b-5p	-0.06 (-0.11, -0.01)
hsa-miR-223-5p	-0.04 (-0.08, 0)
hsa-miR-320a	0.08 (0.03, 0.14)
hsa-miR-339-3p	-0.03 (-0.06, 0)
hsa-miR-340-5p	-0.02 (-0.05, 0)
hsa-miR-376c-3p	-0.03 (-0.05, 0)
hsa-miR-645	0.03 (0, 0.06)

Table C. All functionally validated target genes for our FEV_1/FVC, FEV_1% and FVC% microRNAs from miRTarBase (http://mirtarbase.mbc.nctu.edu.tw/ version 15 September 2015).

microRNA	Target Gene Symbol	Target Entrez ID	GWAS asthma	GWAS lung function
hsa-miR-126-3p	ADAM9	8754	-	-
hsa-miR-126-3p	ADM	133	-	-
hsa-miR-126-3p	BCL2	596	-	-
hsa-miR-126-3p	CD97	976	-	-
hsa-miR-126-3p	CRK	1398	-	-
hsa-miR-126-3p	CRKL	1399	-	-
hsa-miR-126-3p	CXCL12	6387	-	-
hsa-miR-126-3p	CXCR4	7852	1	-
hsa-miR-126-3p	DNMT1	1786	-	-
hsa-miR-126-3p	EGFL7	51162	-	-
hsa-miR-126-3p	FOXO3	2309	-	-
hsa-miR-126-3p	HOXA9	3205	-	-
hsa-miR-126-3p	IGFBP2	3485	-	-
hsa-miR-126-3p	IRS1	3667	-	-
hsa-miR-126-3p	KRAS	3845	-	-
hsa-miR-126-3p	LRP6	4040	-	-
hsa-miR-126-3p	MERTK	10461	-	-
hsa-miR-126-3p	MMP7	4316	-	-
hsa-miR-126-3p	NFKBIA	4792	-	-
hsa-miR-126-3p	PGR	5241	-	-
hsa-miR-126-3p	PIK3CG	5294	-	-
hsa-miR-126-3p	PIK3R2	5296	-	-
hsa-miR-126-3p	PITPNC1	26207	1	1
hsa-miR-126-3p	PLK2	10769	-	-
hsa-miR-126-3p	PTPN7	5778	-	-
hsa-miR-126-3p	RHOU	58480	-	-
hsa-miR-126-3p	SIRT1	23411	-	-
hsa-miR-126-3p	SLC7A5	8140	-	-

hsa-miR-126-3p	SOX2	6657	-	-
hsa-miR-126-3p	SPRED1	161742	-	-
hsa-miR-126-3p	TCF4	6925	-	-
hsa-miR-126-3p	TEK	7010	-	-
hsa-miR-126-3p	TOM1	10043	-	-
hsa-miR-126-3p	VCAM1	7412	-	-
hsa-miR-126-3p	VEGFA	7422	-	-
hsa-miR-139-5p	CXCR4	7852	1	-
hsa-miR-139-5p	FAM162A	26355	-	-
hsa-miR-139-5p	FOS	2353	-	-
hsa-miR-139-5p	HRAS	3265	-	-
hsa-miR-139-5p	IGF1R	3480	-	-
hsa-miR-139-5p	JUN	3725	-	-
hsa-miR-139-5p	MCL1	4170	-	-
hsa-miR-139-5p	NFKB1	4790	-	-
hsa-miR-139-5p	NOTCH1	4851	-	-
hsa-miR-139-5p	NR5A2	2494	-	-
hsa-miR-139-5p	PIK3CA	5290	-	-
hsa-miR-139-5p	RAP1B	5908	-	-
hsa-miR-139-5p	RHOT1	55288	-	-
hsa-miR-139-5p	ROCK2	9475	-	-
hsa-miR-139-5p	ZHX2	22882	-	-
hsa-miR-142-3p	ABCG2	9429	-	-
hsa-miR-142-3p	APC	324	-	-
hsa-miR-142-3p	ARNTL	406	-	-
hsa-miR-142-3p	CCNT2	905	1	-
hsa-miR-142-3p	EGR2	1959	-	-
hsa-miR-142-3p	HMGA1	3159	-	-
hsa-miR-142-3p	HOXA10	3206	-	-
hsa-miR-142-3p	HOXA7	3204	-	-
hsa-miR-142-3p	HOXA9	3205	-	-
hsa-miR-142-3p	HSPA1B	3304	-	-
hsa-miR-142-3p	IL1A	3552	-	-
hsa-miR-142-3p	LGR5	8549	-	-

hsa-miR-142-3p	LPP	4026	-	-
hsa-miR-142-3p	LRRC32	2615	1	-
hsa-miR-142-3p	PROM1	8842	-	-
hsa-miR-142-3p	PTPN23	25930	-	-
hsa-miR-142-3p	RAC1	5879	-	-
hsa-miR-142-3p	ROCK2	9475	-	-
hsa-miR-142-3p	TAB2	23118	-	-
hsa-miR-142-3p	TGFBR1	7046	-	-
hsa-miR-146b-5p	HNRNPD	3184	-	-
hsa-miR-146b-5p	IRAK1	3654	-	-
hsa-miR-146b-5p	KIT	3815	-	-
hsa-miR-146b-5p	MMP16	4325	-	-
hsa-miR-146b-5p	NFKB1	4790	-	-
hsa-miR-146b-5p	PDGFRA	5156	-	-
hsa-miR-146b-5p	TLR4	7099	-	-
hsa-miR-146b-5p	TRAF6	7189	-	-
hsa-miR-146b-5p	UHRF1	29128	-	-
hsa-miR-15b-5p	AXIN2	8313	-	-
hsa-miR-15b-5p	BCL2	596	-	-
hsa-miR-15b-5p	CCND1	595	-	-
hsa-miR-15b-5p	CCNE1	898	-	-
hsa-miR-15b-5p	EIF4A1	1973	-	-
hsa-miR-15b-5p	FOXO1	2308	-	-
hsa-miR-15b-5p	FUT2	2524	-	-
hsa-miR-15b-5p	HNF1A	6927	-	-
hsa-miR-15b-5p	IFNG	3458	-	-
hsa-miR-15b-5p	KDR	3791	-	-
hsa-miR-15b-5p	PPM1D	8493	-	-
hsa-miR-15b-5p	PURA	5813	-	-
hsa-miR-15b-5p	RECK	8434	-	-
hsa-miR-15b-5p	SMURF1	57154	-	-
hsa-miR-15b-5p	VEGFA	7422	-	-
hsa-miR-16-5p	ACVR2A	92	-	-
hsa-miR-16-5p	AKT3	10000	-	-

hsa-miR-16-5p	ARL2	402	-	-
hsa-miR-16-5p	AXIN2	8313	-	-
hsa-miR-16-5p	BCL2	596	-	-
hsa-miR-16-5p	BDNF	627	-	-
hsa-miR-16-5p	BIRC5	332	-	-
hsa-miR-16-5p	BMI1	648	-	-
hsa-miR-16-5p	BRCA1	672	-	-
hsa-miR-16-5p	CADM1	23705	-	-
hsa-miR-16-5p	CAPRIN1	4076	-	-
hsa-miR-16-5p	CCND1	595	-	-
hsa-miR-16-5p	CCND3	896	-	-
hsa-miR-16-5p	CCNE1	898	-	-
hsa-miR-16-5p	CDK6	1021	-	-
hsa-miR-16-5p	CDS2	8760	-	-
hsa-miR-16-5p	CHEK1	1111	-	-
hsa-miR-16-5p	CHUK	1147	-	-
hsa-miR-16-5p	FGFR1	2260	-	-
hsa-miR-16-5p	HDGF	3068	-	-
hsa-miR-16-5p	HMGA1	3159	-	-
hsa-miR-16-5p	HMGA2	8091	-	-
hsa-miR-16-5p	IFNG	3458	-	-
hsa-miR-16-5p	IGF1R	3480	-	-
hsa-miR-16-5p	KDR	3791	-	-
hsa-miR-16-5p	KRAS	3845	-	-
hsa-miR-16-5p	MAP7	9053	-	-
hsa-miR-16-5p	MTOR	2475	-	-
hsa-miR-16-5p	MYB	4602	-	-
hsa-miR-16-5p	NCOR2	9612	-	-
hsa-miR-16-5p	PIM1	5292	-	-
hsa-miR-16-5p	PPM1D	8493	-	-
hsa-miR-16-5p	PRDM4	11108	-	-
hsa-miR-16-5p	PTGS2	5743	-	-
hsa-miR-16-5p	PURA	5813	-	-
hsa-miR-16-5p	RAF1	5894	-	-

hsa-miR-16-5p	RECK	8434	-	-
hsa-miR-16-5p	RICTOR	253260	-	-
hsa-miR-16-5p	RPS6KB1	6198	-	-
hsa-miR-16-5p	SLC6A4	6532	-	-
hsa-miR-16-5p	SOX5	6660	-	-
hsa-miR-16-5p	SOX6	55553	-	-
hsa-miR-16-5p	TP53	7157	-	-
hsa-miR-16-5p	TPPP3	51673	-	-
hsa-miR-16-5p	UNG	7374	-	-
hsa-miR-16-5p	VEGFA	7422	-	-
hsa-miR-16-5p	WEE1	7465	-	-
hsa-miR-16-5p	WNT3A	89780	-	-
hsa-miR-16-5p	WNT4	54361	-	-
hsa-miR-16-5p	YAP1	10413	-	-
hsa-miR-16-5p	ZYX	7791	-	-
hsa-miR-186-5p	AKAP12	9590	-	-
hsa-miR-186-5p	CSNK2A1	1457	-	-
hsa-miR-186-5p	FOXO1	2308	-	-
hsa-miR-186-5p	NCSTN	23385	-	-
hsa-miR-186-5p	P2RX7	5027	-	-
hsa-miR-186-5p	PTTG1	9232	-	-
hsa-miR-191-5p	CCND2	894	-	-
hsa-miR-191-5p	CDK6	1021	-	-
hsa-miR-191-5p	CEBPB	1051	1	-
hsa-miR-191-5p	CTDSP2	10106	-	-
hsa-miR-191-5p	EGR1	1958	-	-
hsa-miR-191-5p	IL1A	3552	-	-
hsa-miR-191-5p	LRRC8A	56262	-	-
hsa-miR-191-5p	MDM4	4194	-	-
hsa-miR-191-5p	NDST1	3340	-	-
hsa-miR-191-5p	SATB1	6304	-	-
hsa-miR-191-5p	SLC16A2	6567	-	-
hsa-miR-191-5p	SOX4	6659	-	1
hsa-miR-191-5p	TMC7	79905	-	-

hsa-miR-191-5p	YBX3	8531	-	-
hsa-miR-203a-3p	ABCE1	6059	-	-
hsa-miR-203a-3p	ABL1	25	-	-
hsa-miR-203a-3p	AKT2	208	-	-
hsa-miR-203a-3p	ASAP1	50807	1	-
hsa-miR-203a-3p	ATM	472	-	-
hsa-miR-203a-3p	BCL2L2	599	-	-
hsa-miR-203a-3p	BIRC5	332	-	-
hsa-miR-203a-3p	BMI1	648	-	-
hsa-miR-203a-3p	CASK	8573	-	-
hsa-miR-203a-3p	CAV1	857	-	-
hsa-miR-203a-3p	CBLL1	79872	-	-
hsa-miR-203a-3p	CDK6	1021	-	-
hsa-miR-203a-3p	CREB1	1385	-	-
hsa-miR-203a-3p	DLX5	1749	-	-
hsa-miR-203a-3p	E2F1	1869	-	-
hsa-miR-203a-3p	E2F3	1871	-	-
hsa-miR-203a-3p	EDNRA	1909	-	-
hsa-miR-203a-3p	EYA4	2070	-	-
hsa-miR-203a-3p	GDAP1	54332	-	-
hsa-miR-203a-3p	IFIT1	3434	-	-
hsa-miR-203a-3p	IL24	11009	-	-
hsa-miR-203a-3p	JUN	3725	-	-
hsa-miR-203a-3p	KIF2A	3796	-	-
hsa-miR-203a-3p	KIF5B	3799	-	-
hsa-miR-203a-3p	LASP1	3927	-	-
hsa-miR-203a-3p	LIFR	3977	-	-
hsa-miR-203a-3p	MMP10	4319	-	-
hsa-miR-203a-3p	MYD88	4615	-	-
hsa-miR-203a-3p	PIK3CA	5290	-	-
hsa-miR-203a-3p	PLD2	5338	-	-
hsa-miR-203a-3p	RAN	5901	-	-
hsa-miR-203a-3p	RAPH1	65059	-	-
hsa-miR-203a-3p	RUNX2	860	-	-

hsa-miR-203a-3p	SMAD4	4089	-	-
hsa-miR-203a-3p	SNAI1	6615	-	-
hsa-miR-203a-3p	SNAI2	6591	-	-
hsa-miR-203a-3p	SOCS3	9021	-	-
hsa-miR-203a-3p	SOCS6	9306	-	-
hsa-miR-203a-3p	SRC	6714	-	-
hsa-miR-203a-3p	TJP2	9414	-	-
hsa-miR-203a-3p	TNF	7124	-	-
hsa-miR-203a-3p	TP63	8626	-	-
hsa-miR-203a-3p	UVRAG	7405	-	-
hsa-miR-203a-3p	VEGFA	7422	-	-
hsa-miR-203a-3p	ZEB2	9839	-	-
hsa-miR-203a-3p	ZNF148	7707	-	-
hsa-miR-206	ACTL6A	86	-	-
hsa-miR-206	CCND1	595	-	-
hsa-miR-206	CCND2	894	-	-
hsa-miR-206	CDK4	1019	-	-
hsa-miR-206	ESR1	2099	-	-
hsa-miR-206	FSTL1	11167	-	-
hsa-miR-206	G6PD	2539	-	-
hsa-miR-206	GJA1	2697	-	-
hsa-miR-206	GPD2	2820	1	-
hsa-miR-206	KRAS	3845	-	-
hsa-miR-206	MET	4233	-	-
hsa-miR-206	NOTCH3	4854	-	-
hsa-miR-206	NR1H3	10062	-	-
hsa-miR-206	PAX3	5077	1	-
hsa-miR-206	PGD	5226	-	-
hsa-miR-206	TAC1	6863	-	-
hsa-miR-206	TKT	7086	-	-
hsa-miR-206	UTRN	7402	-	-
hsa-miR-206	VAMP2	6844	-	-
hsa-miR-26a-5p	ABCA1	19	-	-
hsa-miR-26a-5p	ACVR1	90	-	-

hsa-miR-26a-5p	ADAM17	6868	-	-
hsa-miR-26a-5p	AMACR	23600	-	-
hsa-miR-26a-5p	ARL4C	10123	-	-
hsa-miR-26a-5p	ATM	472	-	-
hsa-miR-26a-5p	BAG4	9530	-	-
hsa-miR-26a-5p	CCND2	894	-	-
hsa-miR-26a-5p	CCNE1	898	-	-
hsa-miR-26a-5p	CCNE2	9134	-	-
hsa-miR-26a-5p	CDK6	1021	-	-
hsa-miR-26a-5p	CHD1	1105	-	-
hsa-miR-26a-5p	CHEK1	1111	-	-
hsa-miR-26a-5p	CKS2	1164	-	-
hsa-miR-26a-5p	CPEB2	132864	-	-
hsa-miR-26a-5p	CPEB3	22849	-	-
hsa-miR-26a-5p	CPEB4	80315	-	-
hsa-miR-26a-5p	DNMT3B	1789	-	-
hsa-miR-26a-5p	ESR1	2099	-	-
hsa-miR-26a-5p	EZH2	2146	-	-
hsa-miR-26a-5p	FGF9	2254	-	-
hsa-miR-26a-5p	GDAP1	54332	-	-
hsa-miR-26a-5p	GSK3B	2932	-	-
hsa-miR-26a-5p	HGF	3082	-	-
hsa-miR-26a-5p	HMGA1	3159	-	-
hsa-miR-26a-5p	HMGA2	8091	-	-
hsa-miR-26a-5p	IFNB1	3456	-	-
hsa-miR-26a-5p	IL6	3569	-	-
hsa-miR-26a-5p	LIN28B	389421	-	-
hsa-miR-26a-5p	MAP3K2	10746	-	-
hsa-miR-26a-5p	MCL1	4170	-	-
hsa-miR-26a-5p	MTDH	92140	-	-
hsa-miR-26a-5p	NOS2	4843	-	-
hsa-miR-26a-5p	PHB	5245	-	-
hsa-miR-26a-5p	PIK3C2A	5286	-	-
hsa-miR-26a-5p	PLAG1	5324	-	-

hsa-miR-26a-5p	PRKCD	5580	-	-
hsa-miR-26a-5p	PTEN	5728	-	-
hsa-miR-26a-5p	RB1	5925	-	-
hsa-miR-26a-5p	RCBTB1	55213	-	-
hsa-miR-26a-5p	SERBP1	26135	-	-
hsa-miR-26a-5p	SMAD1	4086	-	-
hsa-miR-26a-5p	SMAD4	4089	-	-
hsa-miR-26a-5p	TDG	6996	-	-
hsa-miR-26a-5p	TET2	54790	-	1
hsa-miR-26a-5p	WEE1	7465	-	-
hsa-miR-26a-5p	ZCCHC11	23318	-	-
hsa-miR-301a-3p	BCL2L11	10018	-	-
hsa-miR-301a-3p	MEOX2	4223	-	-
hsa-miR-301a-3p	NKRF	55922	-	-
hsa-miR-301a-3p	PTEN	5728	-	-
hsa-miR-301a-3p	RUNX3	864	-	-
hsa-miR-301a-3p	SERPINE1	5054	-	-
hsa-miR-301a-3p	SMAD4	4089	-	-
hsa-miR-30b-5p	ATG12	9140	-	-
hsa-miR-30b-5p	BCL2	596	-	-
hsa-miR-30b-5p	BCL6	604	-	1
hsa-miR-30b-5p	BCL9	607	-	-
hsa-miR-30b-5p	BECN1	8678	-	-
hsa-miR-30b-5p	CAT	847	-	-
hsa-miR-30b-5p	CCNE2	9134	-	-
hsa-miR-30b-5p	DLL4	54567	-	-
hsa-miR-30b-5p	DNMT1	1786	-	-
hsa-miR-30b-5p	ERG	2078	-	-
hsa-miR-30b-5p	NOTCH1	4851	-	-
hsa-miR-30b-5p	PDGFRB	5159	-	-
hsa-miR-30b-5p	RUNX2	860	-	-
hsa-miR-30b-5p	SERPINE1	5054	-	-
hsa-miR-30b-5p	SIX1	6495	-	-
hsa-miR-30b-5p	SMAD1	4086	-	-

hsa-miR-30b-5p	SNAI1	6615	-	-
hsa-miR-30b-5p	SOCS1	8651	-	-
hsa-miR-30b-5p	TP53	7157	-	-
hsa-miR-331-3p	DOHH	83475	-	-
hsa-miR-331-3p	E2F1	1869	-	-
hsa-miR-331-3p	ERBB2	2064	-	-
hsa-miR-331-3p	FHIT	2272	-	-
hsa-miR-331-3p	HOTAIR	100124700	-	-
hsa-miR-331-3p	NRP2	8828	1	-
hsa-miR-331-3p	PHLPP1	23239	-	-
hsa-miR-342-3p	BMP7	655	-	-
hsa-miR-342-3p	DNMT1	1786	-	-
hsa-miR-342-3p	GEMIN4	50628	-	-
hsa-miR-342-3p	ID4	3400	-	-
hsa-miR-342-3p	SREBF1	6720	-	-
hsa-miR-342-3p	SREBF2	6721	-	-
hsa-miR-374a-5p	ATM	472	-	-
hsa-miR-374a-5p	CEBPB	1051	1	-
hsa-miR-374a-5p	DICER1	23405	-	-
hsa-miR-374a-5p	GADD45A	1647	-	-
hsa-miR-374a-5p	SRCIN1	80725	-	-
hsa-miR-374a-5p	WIF1	11197	-	-
hsa-miR-374a-5p	WNT5A	7474	-	-
hsa-miR-409-3p	ANG	283	-	-
hsa-miR-409-3p	FGB	2244	-	-
hsa-miR-409-3p	IFNG	3458	-	-
hsa-miR-409-3p	MET	4233	-	-
hsa-miR-409-3p	PHF10	55274	-	-
hsa-miR-409-3p	RDX	5962	-	-
hsa-miR-454-3p	SMAD4	4089	-	-
hsa-miR-484	FIS1	51024	-	-
hsa-miR-942-5p	IFI27	3429	-	-
hsa-miR-106b-5p	APC	324	-	-
hsa-miR-106b-5p	APP	351	-	-

hsa-miR-106b-5p	ATG16L1	55054	-	-
hsa-miR-106b-5p	BCL2L11	10018	-	-
hsa-miR-106b-5p	CASP7	840	-	-
hsa-miR-106b-5p	CASP8	841	-	-
hsa-miR-106b-5p	CCND1	595	-	-
hsa-miR-106b-5p	CCND2	894	-	-
hsa-miR-106b-5p	CDKN1A	1026	-	-
hsa-miR-106b-5p	E2F1	1869	-	-
hsa-miR-106b-5p	E2F5	1875	-	-
hsa-miR-106b-5p	EOMES	8320	-	-
hsa-miR-106b-5p	ITCH	83737	-	-
hsa-miR-106b-5p	JAK1	3716	-	-
hsa-miR-106b-5p	KAT2B	8850	-	-
hsa-miR-106b-5p	MFN2	9927	-	-
hsa-miR-106b-5p	MMP2	4313	-	-
hsa-miR-106b-5p	PKD2	5311	-	-
hsa-miR-106b-5p	PTEN	5728	-	-
hsa-miR-106b-5p	PURA	5813	-	-
hsa-miR-106b-5p	RB1	5925	-	-
hsa-miR-106b-5p	RBL1	5933	-	-
hsa-miR-106b-5p	RBL2	5934	-	-
hsa-miR-106b-5p	RUNX3	864	-	-
hsa-miR-106b-5p	SMAD7	4092	-	-
hsa-miR-106b-5p	STAT3	6774	-	-
hsa-miR-106b-5p	TCEAL1	9338	-	-
hsa-miR-106b-5p	TWIST1	7291	1	-
hsa-miR-106b-5p	VEGFA	7422	-	-
hsa-miR-106b-5p	WEE1	7465	-	-
hsa-miR-106b-5p	ZBTB4	57659	-	-
hsa-miR-27b-3p	ABCA1	19	-	-
hsa-miR-27b-3p	ADORA2B	136	-	-
hsa-miR-27b-3p	CCNA2	890	-	-
hsa-miR-27b-3p	CCNT1	904	-	-
hsa-miR-27b-3p	CREB1	1385	-	-

hsa-miR-27b-3p	CYP1B1	1545	-	-
hsa-miR-27b-3p	CYP3A4	1576	-	-
hsa-miR-27b-3p	DPYD	1806	-	-
hsa-miR-27b-3p	EDNRA	1909	-	-
hsa-miR-27b-3p	EYA4	2070	-	-
hsa-miR-27b-3p	KHSRP	8570	-	-
hsa-miR-27b-3p	MFF	56947	-	-
hsa-miR-27b-3p	MMP13	4322	1	-
hsa-miR-27b-3p	NOTCH1	4851	-	-
hsa-miR-27b-3p	PAX3	5077	1	-
hsa-miR-27b-3p	PAX7	5081	-	-
hsa-miR-27b-3p	PHB	5245	-	-
hsa-miR-27b-3p	PPARG	5468	-	-
hsa-miR-27b-3p	PSAP	5660	1	-
hsa-miR-27b-3p	RET	5979	-	-
hsa-miR-27b-3p	SEMA6A	57556	-	-
hsa-miR-27b-3p	SHC1	6464	-	-
hsa-miR-27b-3p	ST14	6768	-	-
hsa-miR-27b-3p	THBS1	7057	-	-
hsa-miR-27b-3p	THBS2	7058	-	-
hsa-miR-27b-3p	VDR	7421	-	-
hsa-miR-27b-3p	VEGFC	7424	-	-
hsa-miR-27b-3p	WEE1	7465	-	-
hsa-miR-320a	AQP1	358	-	-
hsa-miR-320a	AQP4	361	-	-
hsa-miR-320a	ARF1	375	-	-
hsa-miR-320a	BANP	54971	-	-
hsa-miR-320a	BMI1	648	-	-
hsa-miR-320a	GNAI1	2770	-	-
hsa-miR-320a	HSPB6	126393	-	-
hsa-miR-320a	IGF1R	3480	-	-
hsa-miR-320a	ITGB3	3690	-	-
hsa-miR-320a	MAPK1	5594	-	-
hsa-miR-320a	MCL1	4170	-	-

hsa-miR-320a	NFATC3	4775	-	-
hsa-miR-320a	NPR1	4881	-	-
hsa-miR-320a	NRP1	8829	-	-
hsa-miR-320a	POLR3D	661	-	-
hsa-miR-320a	PTEN	5728	-	-
hsa-miR-320a	RAC1	5879	-	-
hsa-miR-320a	TFRC	7037	-	-
hsa-miR-320a	TRPC5	7224	-	-
hsa-miR-340-5p	HNRNPA2B1	3181	-	-
hsa-miR-340-5p	KRAS	3845	-	-
hsa-miR-340-5p	MECP2	4204	-	-
hsa-miR-340-5p	MET	4233	-	-
hsa-miR-340-5p	PTBP1	5725	-	-
hsa-miR-340-5p	RHOA	387	-	-
hsa-miR-340-5p	ROCK1	6093	-	-
hsa-miR-340-5p	SOX2	6657	-	-
hsa-miR-376c-3p	ACVR1C	130399	-	-
hsa-miR-376c-3p	GRB2	2885	-	-
hsa-miR-376c-3p	IGF1R	3480	-	-
hsa-miR-376c-3p	TGFA	7039	-	-
hsa-miR-376c-3p	TGFBR1	7046	-	-
hsa-miR-645	IFIT2	3433	-	-
hsa-miR-1290	no target			
hsa-miR-660-5p	no target			
hsa-miR-223-5p	no target			
hsa-miR-339-3p	no target			