Multi-Platform Next-Generation Sequencing of the Domestic Turkey (*Meleagris gallopavo*): Genome Assembly and Analysis

Rami A. Dalloul[1], Julie A. Long[2], Aleksey V. Zimin[3], Luqman Aslam[4], Kathryn Beal[5], Le Ann Blomberg[2], Pascal Bouffard[6], David W. Burt[7], Oswald Crasta[8,9], Richard P. M. A. Crooijmans[4], Kristal Cooper[8], Roger A. Coulombe[10], Supriyo De[11], Mary E. Delany[12], Jerry B. Dodgson[13], Jennifer J. Dong[14], Clive Evans[8], Karin M. Frederickson[6], Paul Flicek[5], Liliana Florea[15], Otto Folkerts[8,9], Martien A. M. Groenen[4], Tim T. Harkins[6], Javier Herrero[5], Steve Hoffmann[16,17], Hendrik-Jan Megens[4], Andrew Jiang[12], Pieter de Jong[18], Pete Kaiser[19], Heebal Kim[20], Kyu-Won Kim[20], Sungwon Kim[1], David Langenberger[16], Mi-Kyung Lee[14], Taeheon Lee[20], Shrinivasrao Mane[8], Guillaume Marcais[3], Manja Marz[16,21], Audrey P. McElroy[1], Thero Modise[8], Mikhail Nefedov[18], Cédric Notredame[22], Ian R. Paton[7], William S. Payne[13], Geo Pertea[15], Dennis Prickett[19], Daniela Puiu[15], Dan Qioa[23], Emanuele Raineri[22], Magali Ruffier[24], Steven L. Salzberg[25], Michael C. Schatz[25], Chantel Scheuring[14], Carl J. Schmidt[26], Steven Schroeder[27], Stephen M. J. Searle[24], Edward J. Smith[1], Jacqueline Smith[7], Tad S. Sonstegard[27], Peter F. Stadler[16,28,29,30,31], Hakim Tafer[16,30], Zhijian (Jake) Tu[32], Curtis P. Van Tassell[27,33], Albert J. Vilella[5], Kelly P. Williams[8], James A. Yorke[3], Liqing Zhang[23], Hong-Bin Zhang[14], Xiaojun Zhang[14], Yang Zhang[14], Kent M. Reed[34]*

1 Avian Immunobiology Laboratory, Department of Animal and Poultry Sciences, Virginia Tech, Blacksburg, Virginia, United States of America, **2** Animal Biosciences and Biotechnology Laboratory, USDA Agricultural Research Service, Beltsville, Maryland, United States of America, **3** Institute for Physical Science and Technology, University of Maryland, College Park, Maryland, United States of America, **4** Animal Breeding and Genomics Centre, Wageningen University, Wageningen, the Netherlands, **5** European Bioinformatics Institute, Wellcome Trust Genome Campus, Hinxton, Cambridge, United Kingdom, **6** Roche Applied Science, Indianapolis, Indiana, United States of America, **7** The Roslin Institute and Royal (Dick) School of Veterinary Studies, University of Edinburgh, Roslin, Midlothian, United Kingdom, **8** Virginia Bioinformatics Institute, Virginia Tech, Blacksburg, Virginia, United States of America, **9** Chromatin Inc., Champaign, Illinois, United States of America, **10** Department of Veterinary Sciences, Utah State University, Logan, Utah, United States of America, **11** Gene Expression and Genomics Unit, National Institute on Aging, National Institutes of Health, Baltimore, Maryland, United States of America, **12** Department of Animal Science, University of California, Davis, California, United States of America, **13** Department of Microbiology and Molecular Genetics, Michigan State University, East Lansing, Michigan, United States of America, **14** Department of Soil and Crop Sciences, Texas A&M University, College Station, Texas, United States of America, **15** Center for Bioinformatics and Computational Biology, University of Maryland, College Park, Maryland, United States of America, **16** Department of Computer Science and Interdisciplinary Center for Bioinformatics, University of Leipzig, Leipzig, Germany, **17** LIFE Project, University of Leipzig, Leipzig, Germany, **18** Children's Hospital and Research Center at Oakland, Oakland, California, United States of America, **19** Institute for Animal Health, Compton, Berkshire, United Kingdom, **20** Laboratory of Bioinformatics and Population Genetics, Department of Agricultural Biotechnology, Seoul National University, Seoul, Korea, **21** Philipps-Universität Marburg, Pharmazeutische Chemie, Marburg, Germany, **22** Comparative Bioinformatics, Centre for Genomic Regulation (CRG), Universitat Pompeus Fabre, Barcelona, Spain, **23** Department of Computer Science, Virginia Tech, Blacksburg, Virginia, United States of America, **24** Wellcome Trust Sanger Institute, Wellcome Trust Genome Campus, Hinxton, Cambridge, United Kingdom, **25** Center for Bioinformatics and Computational Biology, Department of Computer Science, University of Maryland, College Park, Maryland, United States of America, **26** Department of Animal and Food Sciences, University of Delaware, Newark, Delaware, United States of America, **27** Bovine Functional Genomics Laboratory, USDA Agricultural Research Service, Beltsville Agricultural Research Center, Beltsville, Maryland, United States of America, **28** Max Planck Institute for Mathematics in the Sciences, Leipzig, Germany, **29** Fraunhofer Institut für Zelltherapie und Immunologie, Leipzig, Germany, **30** Department of Theoretical Chemistry University of Vienna, Vienna, Austria, **31** Santa Fe Institute, Santa Fe, New Mexico, United States of America, **32** Department of Biochemistry, Virginia Tech, Blacksburg, Virginia, United States of America, **33** Animal Improvement Programs Laboratory, USDA Agricultural Research Service, Beltsville Agricultural Research Center, Beltsville, Maryland, United States of America, **34** Department of Veterinary and Biomedical Sciences, College of Veterinary Medicine, University of Minnesota, St. Paul, Minnesota, United States of America

Abstract

A synergistic combination of two next-generation sequencing platforms with a detailed comparative BAC physical contig map provided a cost-effective assembly of the genome sequence of the domestic turkey (*Meleagris gallopavo*). Heterozygosity of the sequenced source genome allowed discovery of more than 600,000 high quality single nucleotide variants. Despite this heterozygosity, the current genome assembly (~1.1 Gb) includes 917 Mb of sequence assigned to specific turkey chromosomes. Annotation identified nearly 16,000 genes, with 15,093 recognized as protein coding and 611 as non-coding RNA genes. Comparative analysis of the turkey, chicken, and zebra finch genomes, and comparing avian to mammalian species, supports the characteristic stability of avian genomes and identifies genes unique to the avian lineage. Clear differences are seen in number and variety of genes of the avian immune system where expansions and novel genes are less frequent than examples of gene loss. The turkey genome sequence provides resources to further understand the evolution of vertebrate genomes and genetic variation underlying economically important quantitative traits in poultry. This integrated approach may be a model for providing both gene and chromosome level assemblies of other species with agricultural, ecological, and evolutionary interest.

Citation: Dalloul RA, Long JA, Zimin AV, Aslam L, Beal K, et al. (2010) Multi-Platform Next-Generation Sequencing of the Domestic Turkey (*Meleagris gallopavo*): Genome Assembly and Analysis. PLoS Biol 8(9): e1000475. doi:10.1371/journal.pbio.1000475

Academic Editor: Richard J. Roberts, New England Biolabs, United States of America

Received December 21, 2009; **Accepted** July 27, 2010; **Published** September 7, 2010

This is an open-access article distributed under the terms of the Creative Commons Public Domain declaration which stipulates that, once placed in the public domain, this work may be freely reproduced, distributed, transmitted, modified, built upon, or otherwise used by anyone for any lawful purpose.

Funding: Funding for sequencing was supported by Roche Applied Science, the University of Minnesota (College of Veterinary Medicine, and College of Food, Agricultural & Natural Resource Sciences), the Utah State University (Center for Integrated Biosystems), the Virginia Bioinformatics Institute Core Lab Facility, Virginia Tech University (College of Agriculture & Life Sciences, Virginia Bioinformatics Institute, Fralin Biotechnology Center, Office of Vice President for Research), the Intramural Research Programs of the USDA Agricultural Research Service and the NIH National Institute on Aging, and Multi-State Research Support Program (USDA-NIFA-NRSP8). Funding for assembly, annotation and genomic analyses was provided by The Center for Genomics regulation and the European Community (Barcelona, Spain), "Landesstipendium Sachsen", the Free State of Saxony under the auspices of the "Landesexzellenzinitiative LIFE" (Germany), the NIH National Human Genome Research Institute (#R01-HG002945), the NIH National Library of Medicine (#R01-LM006845), the National Science Foundation (#DMS0616585), The Quantomics Project from 7th Framework Programe of the European Union, the Spanish Ministry of Science, The Wellcome Trust, the USDA National Institute of Food and Agriculture Animal Genome Program (#'s 2005-35205-15451; 2007-0212704; 2007-35205-17880; 2008-04049; 2008-35205-18720; 2009-35205-05302; 2010-65205-20412) and Ministry of Science & Technology (Korea Science & Engineering Foundation) of Korea (R01-2007-000-20456-0). The funders had no role in study design, data collection and analysis, decision to publish, or preparation of the manuscript.

Competing Interests: The authors have declared that no competing interests exist.

Abbreviations: BAC, bacterial artificial chromosome; BES, BAC end sequence; CNV, copy number variation; ESTs, expressed sequence tags; FISH, fluorescence in situ hybridization; GO, gene ontology; LINE, long interspersed nuclear element; MHC, major histocompatibility complex; miRNA, micro-RNA; ncRNA, non-coding RNA; NGS, next-generation sequencing; RPG, rate pattern group; SINE, short interspersed nuclear element; snoRNA, small nucleolar RNA; SNP, single nucleotide polymorphism; SNV, single nucleotide variant (SNP/indel); TE, transposable element; TLR, Toll-like receptor; WGS, whole genome shotgun.

* E-mail: reedx054@umn.edu

These authors contributed equally to this work.

Introduction

The rapid and continuing development of next-generation sequencing (NGS) technologies has made it feasible to contemplate sequencing the genomes of hundreds—if not thousands—of species of agronomic, evolutionary, and ecological importance, as well as biomedical interest [1]. Recently, a draft genome of the giant panda was described, based solely on Illumina short read sequences [2]. Below, we describe the genome sequence of the turkey (*Meleagris gallopavo*) determined using primarily NGS platforms. In this case, however, a combination of Roche 454 and Illumina GAII sequencing was employed. While this approach presented unique assembly challenges, the turkey sequence benefits from the particular advantages of both platforms. In addition, unlike the case for the panda, this novel approach allowed us to use a BAC contig-based physical and comparative map, along with the turkey genetic map [3] and the chicken genome sequence [4], to align the turkey sequence contigs and scaffolds to most of the turkey chromosomes. Such an alignment is essential for making long range evolutionary comparisons and employing the sequence to improve breeding practices using, for example, genome-based selection approaches, where chromosome locations are critical.

The high throughput and low cost of NGS technologies allowed sequencing the turkey genome at a fraction of the cost of other recently reported genomes of agricultural interest (bovine and equine) [5,6]. The draft turkey genome sequence represents the second domestic avian genome to be sequenced, and this permits a genome-level comparison of the two most economically important poultry species. When added to the recently published zebra finch genome [7], analysis of the three avian genomes reveals new insights into the evolutionary relationships among avian species and their relationships to mammals.

Turkeys, like chickens, are members of the *Phasianidae* within the order *Galliformes*. One estimate [8] is that the last common ancestor of turkeys and chickens lived about 40 million (M) years ago; however, other estimates are more recent [9,10]. Comparison of the turkey genome to that of the chicken provides the opportunity for high resolution analysis of genome evolution within the *Galliformes*. The turkey has $2n = 80$ chromosomes (chicken has $2n = 78$) and, as for most avian species, the majority of these are small "microchromosomes" that cannot be distinguished by size alone. Although most turkey chromosomes are syntenic to their chicken orthologues, the chicken chromosome GGA2 is orthologous to two turkey chromosomes, MGA3 (GGA2q) and MGA6 (GGA2p), due to fission at or near the centromere, while GGA4 is orthologous to MGA4 (GGA4q) and MGA9 (GGA4p) [10,11].

Results and Discussion

Sequencing, Assembly, and Sequence Analyses

Generally, DNA from a single inbred animal is preferential for sequencing to minimize polymorphism. For the turkey, however, such an option is not available, and thus we sequenced DNA from "Nici" (Nicholas Inbred), a female turkey, which is also the source DNA for the two BAC libraries that have been characterized [12]. Nici is from a subline (sib-mating for nine generations) originally derived from a commercially significant breeding line, but her genome is still extensively heterozygous. A side benefit of this approach was the concomitant identification of extensive and commercially relevant single nucleotide polymorphism (SNP) data, as discussed below.

With the exception of the BAC end sequences (BES) used only for chromosome alignment, the sequence data used for this assembly came solely from two sequencing platforms: the Roche/454 GS-FLX Titanium platform (454 Life Sciences/Roche Diagnostics, Branford, CT) and the Illumina Genome Analyzer II (GAII; Illumina, Inc., San Diego, CA). The 454 data were generated using the latest "Titanium" protocol at Roche and the Virginia Bioinformatics Institute (Virginia Tech) and included both unpaired shotgun reads and paired-end reads produced from two libraries with estimated 3 kilobase pair (Kbp) and 20 Kbp fragment sizes. The 454 runs yielded approximately 3 M read pairs from the 3 Kbp library (average usable read length 180 bases), 1 M read pairs from the 20 Kbp library (average length 195 bases), and 13 M shotgun reads (average length 366 bases). The Illumina sequencing data were generated at the USDA Beltsville Agricultural Research Center and the NIH National Institute on Aging from both single and paired-end read libraries with a 180 bp fragment size for the paired reads. Details on the sequence data are presented in Table 1. These data represent

Author Summary

In contrast to the compact sequence of viruses and bacteria, determining the complete genome sequence of complex vertebrate genomes can be a daunting task. With the advent of "next-generation" sequencing platforms, it is now possible to rapidly sequence and assemble a vertebrate genome, especially for species for which genomic resources—genetic maps and markers—are currently available. We used a combination of two next-generation sequencing platforms, Roche 454 and Illumina GAII, and unique assembly tools to sequence the genome of the agriculturally important turkey, *Meleagris gallopavo*. Our draft assembly comprises approximately 1.1 gigabases of which 917 megabytes are assigned to specific chromosomes. Comparisons of the turkey genome sequence with those of the chicken, *Gallus gallus*, and the zebra finch, *Taeniopygia guttata*, provide insights into the evolution of the avian lineage. This genome sequence will facilitate discovery of agriculturally important genetic variants.

approximate 5× genome coverage in 454 reads and 25× coverage in GAII reads, assuming a genome size similar to that of the chicken at 1.1 billion bases [4]. In addition, BACs used to generate the 40,000 BES alignment markers by traditional Sanger sequencing spanned ~6× clone coverage of the genome. Since female DNA was used, coverage of the Z and W sex chromosomes was half that of autosomes; therefore the assembly of both these chromosomes was poor.

A modified version of the Celera Assembler 5.3 [13,14] was used to produce the contigs and scaffolds in the assembly (see Methods for details). The initial assembly contained 931 Mbp of sequence in 27,007 scaffolds with N50 size of 1.5 Mbp. The span of the scaffolds was 1.038 Gbp. The scaffolds contained 145,663 contigs with N50 size of 12.6 Kbp. The assembled scaffolds were then ordered and oriented on turkey chromosomes using a combination of two linkage maps and a comparative BAC contig physical map. The first turkey linkage map [3] had 405 chicken and turkey microsatellite sequences that mapped to the assembled scaffolds. The second linkage map, based on segregation of SNPs in a different population [15], had 442 SNP markers mapped to the scaffolds. The comparative chicken-turkey physical map [16] provided turkey chromosome positions for 30,922 BES found in scaffolds.

Comparison of scaffolds to the marker map resulted in splitting only 39 scaffolds due to inconsistencies between the assembled scaffolds and marker positions on the chromosomes. A total of 28,261 scaffolds containing 917 Mb of sequence were assigned to chromosomes (Table 2). Included in this number were 7,080 single-contig scaffolds that represented repetitive sequences but that could be linked to non-repetitive scaffolds. The remaining 5,858 scaffolds were pooled to form ChrUn (unassigned) which contains 19 Mb of sequence in comparison to about 64 Mb on the current chicken chr_Un.

Analysis of the assembled contigs showed that 4.6% of the sequence was covered only by reads from a single sequencing platform, with 2.3% covered exclusively by each. If the reads covered the genome uniformly, one would expect to have missed only 0.67% of the genome with Roche/454 and 0.0006% with Illumina. The distribution of regions of exclusive coverage for both platforms (Figure S1) shows there was a large number of short (<20 bp) gaps in coverage by Illumina sequencing, whereas the Roche/454 coverage gaps tended to be larger. Mean sequencing gaps were 46 bases for Illumina reads and 72 for the Roche/454 coverage. Coverage biases previously have been shown for both platforms [17], but fortunately, the biases are relatively orthogonal. Therefore, it is definitely beneficial to use data from both platforms in de novo assemblies.

The draft turkey assembly was compared to the chicken genome assembly (2.1), which was sequenced and assembled using traditional Sanger sequencing [4]. Table 3 illustrates that assembly of NGS sequence data, although feasible, does not produce contigs and scaffolds as large as those expected from an assembly based on Sanger sequencing. However, the relatively low cost of NGS sequencing (<$250,000 for the turkey) makes such projects feasible for species with more focused interest groups and facilitates for resources to be directed toward genome analysis and interpretation as opposed to generating raw sequence data. However, chromosome assemblies currently still require the integration of multiple data types including shotgun reads and contigs, genetic linkage maps, BAC maps and BES, and cytogenetic assignments. The challenge was to develop databases and software to achieve this goal.

Integrity of the assembly was validated by mapping the assembled turkey scaffolds to 197 Kbp of finished BAC sequence containing part of the MHC B-locus, GenBank accession DQ993255.2. The average sequence similarity was over 99.5% and no inconsistencies in the 21 scaffolds that mapped to that region were observed. The extent of the genome coverage could be estimated both from the total span of the assembled scaffolds and from portions of the chicken genome with syntenic matches to the turkey scaffolds. Both methods produced consistent estimates of the size of the euchromatic portion of the turkey genome at about 1.05 Gbp. With 936 Mbp of sequence in the final chromosomes, including ChrUn, the assembly encompasses an estimated 89% of the total sequence of the genome.

Table 1. Summary of the Roche 454 and Illumina GAII data used for assembling the turkey genome sequence.

	Number of Reads (Million)	Average Usable Read Length (bp)
454/Roche data:		
Shotgun	13	366
3 Kbp paired end	3	180
20 Kbp paired end	1	195
Illumina data:		
Shotgun	200	74
180 bp paired end	200	74

doi:10.1371/journal.pbio.1000475.t001

Table 2. Chromosome sizes in the draft turkey genome assembly.

Chromosome	Number of Contigs	Number of Bases (Excluding Gaps)
1	26,557	181,826,552
2	14,384	106,718,223
3	12,649	91,132,767
4	9,170	68,844,569
5	7,553	56,965,239
6	6,534	48,705,183
7	4,755	35,338,084
8	4,751	35,279,744
9	2,286	18,014,631
10	3,733	28,668,829
11	2,720	22,659,912
12	2,372	18,944,919
13	2,354	18,696,996
14	2,367	19,181,786
15	2,265	16,791,072
16	1,967	14,411,805
17	1,635	12,015,459
18	51	139,801
19	1,399	9,478,246
20	1,424	9,943,105
21	1,328	9,405,728
22	1,865	13,252,797
23	937	6,420,024
24	569	3,613,335
25	834	4,963,017
26	1,040	5,925,429
27	161	687,724
28	717	4,244,239
29	803	3,649,262
30	693	3,524,564
W	50	108,225
Z	24,970	47,735,835
Un	7,748	18,627,908
Total	152,641	935,915,009

doi:10.1371/journal.pbio.1000475.t002

One of the striking observations in the chicken genome sequencing project was the difficulty obtaining sequences for specific regions, including the 10 smallest microchromosomes [4]. For example, the chicken genome lacks sequence orthologous to human chromosome 19q. Remarkably, these sequences appeared to be absent not only from the shotgun clone libraries used to generate the whole genome shotgun (WGS) reads but also from all available BAC libraries [18]. Although these regions have high GC content, it is unclear why this region of the genome is resistant to cloning in *E. coli*. In general, BAC coverage of microchromosomes is less than macrochromosomes in both chicken and turkey BAC libraries, although the HSA19q orthologues are an extreme example of a missing syntenic region. Since the turkey genome was sequenced without any cloning step, the assembly was tested for representation of HSA19q orthologous sequence. Presence of sequences was verified by performing a BLAT analysis of the complete HSA19q sequence against the turkey and chicken genomes (Table S1). Surprisingly, regions orthologous to HSA19q were not represented at a higher frequency in the turkey assembly versus the chicken assembly. As was observed in the chicken, regions orthologous to HSA19p and a small syntenic region from HSA19q are covered well in the turkey assembly (MGA30 and 13, respectively). These results suggest that absence of HSA19q orthologous sequences is not due to the high GC content, in that Illumina sequences show a bias towards higher coverage of GC rich regions [19,20]. The identification of a single BAC clone that hybridizes across the entire length of a single microchromosome in chicken [21] suggests that the occurrence of microchromosome-specific repeats might be a more likely explanation for the absence of these sequences using both traditional Sanger sequencing as well as NGS technologies.

Table 3. Major characteristics of the turkey and chicken genome assemblies.

	Turkey 2.01	Chicken 2.1
Number of scaffolds >1 Kb	26,917	32,767
Number of contigs >1 Kb	128,271	98,612
Scaffolded sequence (excluding gaps)	931 Mb	1,047 Mb
Largest scaffold	9 Mb	33 Mb
N50 scaffold size	1.5 Mb	7.1 Mb
N50 contig size	12,594 b	36,000 b
Largest contig	90 Kb	442 Kb
Contig coverage	17×	7×
Cost of sequencing	<$0.25 M	>$10 M

doi:10.1371/journal.pbio.1000475.t003

Single Nucleotide Variants (SNVs)

Heterozygous alleles, including both SNPs and single nucleotide insertions and deletions (indels), were detected by scanning the assembled contigs for positions where the underlying reads significantly disagreed with the consensus base [22]. A previous study cataloging heterozygous alleles from assembled shotgun reads within an individual human genome used a similar approach, augmented with a set of quality criteria used to distinguish genuine biological variations from sequencing error [23]. Following this approach, a set of quality criteria was developed and implemented within the assembly forensics toolkit [24]. Two classes of SNVs were catalogued: (1) those with abundant evidence, called strong SNVs (601,490 SNVs), and (2) a more inclusive set called weak SNVs (920,126 SNVs total).

In the turkey genome, transitions were roughly 2.4× more common than transversions: 295,055:122,731 for strong SNVs and 466,629:200,743 for all SNVs. Many single base indel positions were detected: 183,215 of 601,490 strong SNVs, and 249,512 out of all 920,126 SNVs. A very small number of SNVs (489 strong, and 3,242 all) were detected with more than two well-supported variants, suggestive of unfiltered sequencing errors or collapsed repeats. The depth of coverage for strong SNVs ranged between 6 and 30 with mean and standard deviation of 15.3±5.3, while the depth of coverage for all SNVs ranged between 4 and 5,319 with mean and standard deviation of 41.4±134.6. The very high coverage regions are highly likely to be due to collapsed near-identical repeats.

Annotations of Protein-Coding Genes

Annotation of the turkey genome sequence identified a total of 15,704 genes (Table S2) of which 15,093 were distinct protein coding loci and 611 non-coding RNA genes. In addition, multiple distinct proteins produced by alternative splicing were identified for some loci, giving a total of 16,217 distinct protein sequences. Orthologs between turkey, chicken, and human proteins were defined using sequence homology, phylogenetic trees, and conservation of synteny. All gene annotations are available from the Ensembl genome browser version 57 (http://e57.ensembl.org).

Nucleotide Diversity across the Turkey Genome

The draft turkey genome assembly was used to test the distribution of nucleotide diversity across the turkey genome by aligning SNPs covering ~3.97% of the genome identified through resequencing a reduced representation library from commercial turkeys [15]. Substantial deviations were observed between regions in the genome. Chromosome Z showed the lowest nucleotide diversity, about half ($\theta = 0.000273$) that of the autosomes, which is likely the result of a lower effective population size of this chromosome and lower recombination rate (Figure S2) [25]. The five largest chromosomes had similar nucleotide diversities as the microchromosomes. Given the higher recombination rate on the microchromosomes, the ensuing higher mutation rate [26], and lower susceptibility to hitchhiking effects, equal rates of nucleotide diversity between micro- and macrochromosomes may seem unexpected. However, these findings are in line with observations in the chicken [27] and may be explained by higher gene density and higher purifying selection on the microchromosomes. Within chromosomes, extended regions of low nucleotide diversity were detected, many of which coincided with centromeres.

Comparative Genome Analyses

Chromosomal evolution within galliformes. As noted above, low resolution cytogenetic analyses [10,11] demonstrate that a limited number of chromosomal rearrangements differentiate the turkey and chicken genomes. With the turkey genome assembly, a more detailed comparison is now possible. A list of predicted rearrangements (~30) between the turkey and chicken genomes identified through alignment of the BAC contig physical map with the chicken genome sequence is provided in Table S3. Since alignment of turkey sequence scaffolds to chromosomes depends on this map (except for MGAZ and W), these rearrangements are also reflected in the sequence assembly. Generally, each predicted rearrangement was detected by multiple BES mate pairs across a given breakpoint, and most have been confirmed by overgo hybridization analysis and/or high resolution fluorescence in situ hybridization (FISH) studies [16]. It is possible that some predicted rearrangements are due to inaccuracies in the chicken sequence assembly, especially on the smallest microchromosomes (e.g., GGA28 [18]). In all cases tested to date, comparative FISH analyses on chicken and turkey chromosomes have confirmed that both the chicken genome sequence and the predicted rearrangement in the turkey genome are correct (e.g., Figure S3).

The predicted rearrangements between the turkey and chicken genomes exhibit several trends. Based on comparative genetic maps, avian genomes have been relatively stable to rearrangements during the course of avian evolution [28]. This conclusion is consistent at least in *Galliformes* evolution, for both the turkey and chicken genomes. First, as observed in lower resolution cytogenetic studies [10], these two avian genomes are quite similar in overall genome architecture despite up to 40 M years of separate evolution (Figure 1). At the level of resolution of the BES mate pairs, only about 30 rearrangements (Table S3) are detected that distinguish the two genomes (~0.4 chromosome rearrangements per million years). Although differences in sequencing and assembly approaches make it difficult to compare turkey and chicken to similar pairs of other species, it is notable that the rhesus macaque differs from human by 48 cytogenetically identifiable breakpoints (25 M years to last common ancestor [29]), whereas chicken and turkey differ by only five events at this level of resolution [10]. The estimate of about 30 events (at the resolution provided by the BAC map, 50–100 Kbp) can be compared to 56 events of 50 Kbp or larger between human and macaque [30], with the majority of those events also being inversions (~1.1 chromosome rearrangement per million years; almost 3 times that found in the two avian species).

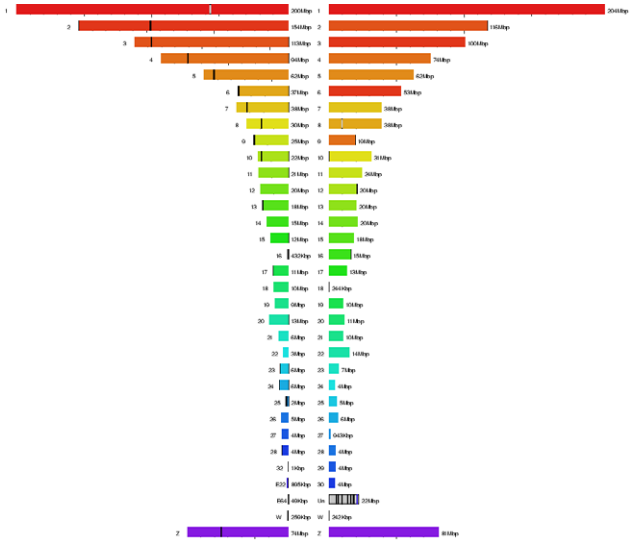

Figure 1. Synteny map of chicken (left) and turkey (right). Each chromosome is assigned a color in the chicken chromosome, ranging from red (Chr 1) through the spectrum to yellow, green, and blue. Turkey chromosomes are shown using the same colors, indicating differences due to chromosome numbering; e.g., turkey Chr 8 matches chicken Chr 6. The figure shows that there have been no large-scale chromosomal rearrangements in either species since their divergence.
doi:10.1371/journal.pbio.1000475.g001

Among the identified rearrangements, inversions are most frequent and translocations are rare. Turkey chromosomes show a trend towards shorter p arms versus their chicken orthologs (Table S3). Only two apparent interchromosomal translocations of segments attributed to GGA4 which appear to be on MGA1 were detected. These, however, are small enough that they could represent repeated sequences in the ancestral galliform genome of which turkey retained one copy and chicken another, or possibly translocations due to the action of transposable elements. In one case, a segment on GGA1 is flanked on both sides by *CR1* LINE sequences. Several rearrangements are also observed that are likely due to unequal recombination between members of gene families. For example, data suggest that the inversion of GGA8p in relation to MGA10 [10] may be due to unequal recombination between two duplicate α-amylase loci [31], one adjacent to the p telomere of GGA8 and the other (inverted in orientation) adjacent to the centromere. Another such rearrangement on MGA20/GGA18 between *NME* gene paralogues is demonstrated in Figure S3. There are also suggestions of unequal recombination within the *SEMA3* gene cluster on MGA1/GGA1 being involved in the translocation of an internal segment and within a *KCN* gene cluster

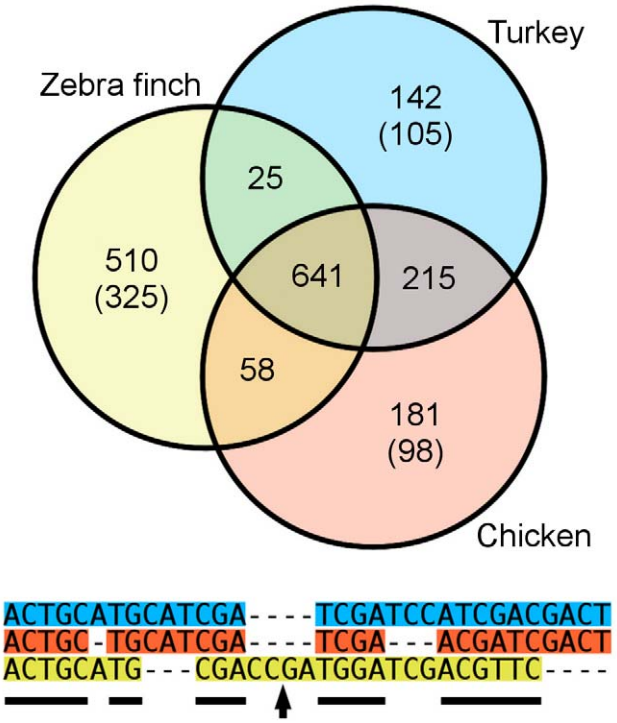

Figure 2. Venn diagram showing the amount of sequence (in Mbp) aligned among the three avian genomes. Numbers in brackets refer to the amount of sequence that is part of the alignments, but as species-specific insertions. For instance, out of the 142 Mbp of the turkey genome not aligned to the other two genomes, 105 Mbp are included in the alignments as turkey-specific insertions. The lower panel shows an example alignment. Regions where all three species are aligned are highlighted with a black line, and species-specific sequence is shown with an arrow.
doi:10.1371/journal.pbio.1000475.g002

on the same chromosome leading to a short inversion. These are probably just a few examples of the wider trend for evolutionary breakpoints to be located at sites of copy number variation (CNV) [32], whether within gene families or other nearby repeats.

Three-way avian genome alignments. Multiple (three-way) alignments were built on the turkey, chicken [4], and zebra finch [7] genomes using Pecan [33]. Coverage of the resulting alignments includes 92.39% of the turkey genome, 91.92% of the chicken genome, and 81.51% of the zebra finch genome, although only 641 Mbp of sequence were aligned across all three species (Figure 2). Regions under evolutionary constraint were detected with GERP [34]. While the fraction of constrained regions in placental mammals is around 5% [35,36], 9.87% of the turkey genome is under constraint (compared to 8.58% of the chicken and 7.50% of the zebra finch genomes). High levels of sequence constraint (40.34%–60.73% of the bases are under evolutionary constraint as defined by GERP, Table 4) in groups of repeats, namely in Eulor, MER, UCONS, X*-LINE, and SINE, are similar for the turkey to those noted for transposable elements in the opossum genome [37]. In contrast, only 7.52% of the same MER repeats in the human genome (at the base level) are conserved in placental mammals. Thus, regardless of the larger percentage in birds, the total amount of constrained sequence is lower because their genomes are more compact than placental mammalian genomes. The span of the neutral tree used in this analysis is roughly 2/3 that of the human, mouse, and rat neutral tree. As additional avian genomes become available, a larger fraction of the turkey genome may be shown to be under constraint.

Lineage-Specific Expansion/Contraction of Protein-Coding Gene Families

Comparisons of gene family assignment statistics for the turkey and chicken genome assemblies are shown in Table S4. Although the draft turkey sequence has fewer genes than the current chicken genome build (2.1), part of the difference may be due to cutoff values used by annotation groups resulting in variation in gene number. Even with this caveat, more than half of the gene families show no change in copy number between them (Table S5a–d). Overall, most families exhibiting variation have general regulatory functions related to transcription, metabolism, cation transport, cell-cell signaling, and cell development or differentiation (Figure 3). Distinct keratin families, encoding major structural proteins of chicken feathers, claws, and scales, have undergone uneven expansion or contraction with considerable variation in number among species. More than half of the innovation families (found in turkey but not chicken) have unknown functions, are singletons, and were annotated by mapping to the zebra finch protein prediction.

Species-specific gene families in birds and mammals are summarized in Tables S6, S7. Of these, 881 are specific to turkeys and chickens and 271 specific to birds. The inference for bird-specific functions is of relatively high quality since the likelihood that a bird gene is not simultaneously found in all 13 non-bird species is low. Most of the rapidly evolving gene families in birds have unknown functions. Approximately 83% of the turkey/chicken-specific families and 71% of the bird-specific families have unknown functions. For the remaining families, most have well-defined roles (Table 5). Families related to egg formation (such as avidin, ovocalyxin, and vitellogenin) and scavenger

Table 4. Conservation of repetitive DNA.

Repeat Group	Number of Repeats	Total Length of Repeats	Total Number of Conserved Bases	As a Percentage
Eulor	1,581	214,392	130,210	60.73%
UCONS	3,281	508,818	262,553	51.60%
MER	1,686	225,328	127,573	56.62%
X*-LINE	876	125,896	63,185	50.19%
SINE	2,900	413,703	166,890	40.34%

Listed are the numbers of repeats and their conservation for the most conserved repeats.
GERP constrained elements were used to define the set of conserved bases.
doi:10.1371/journal.pbio.1000475.t004

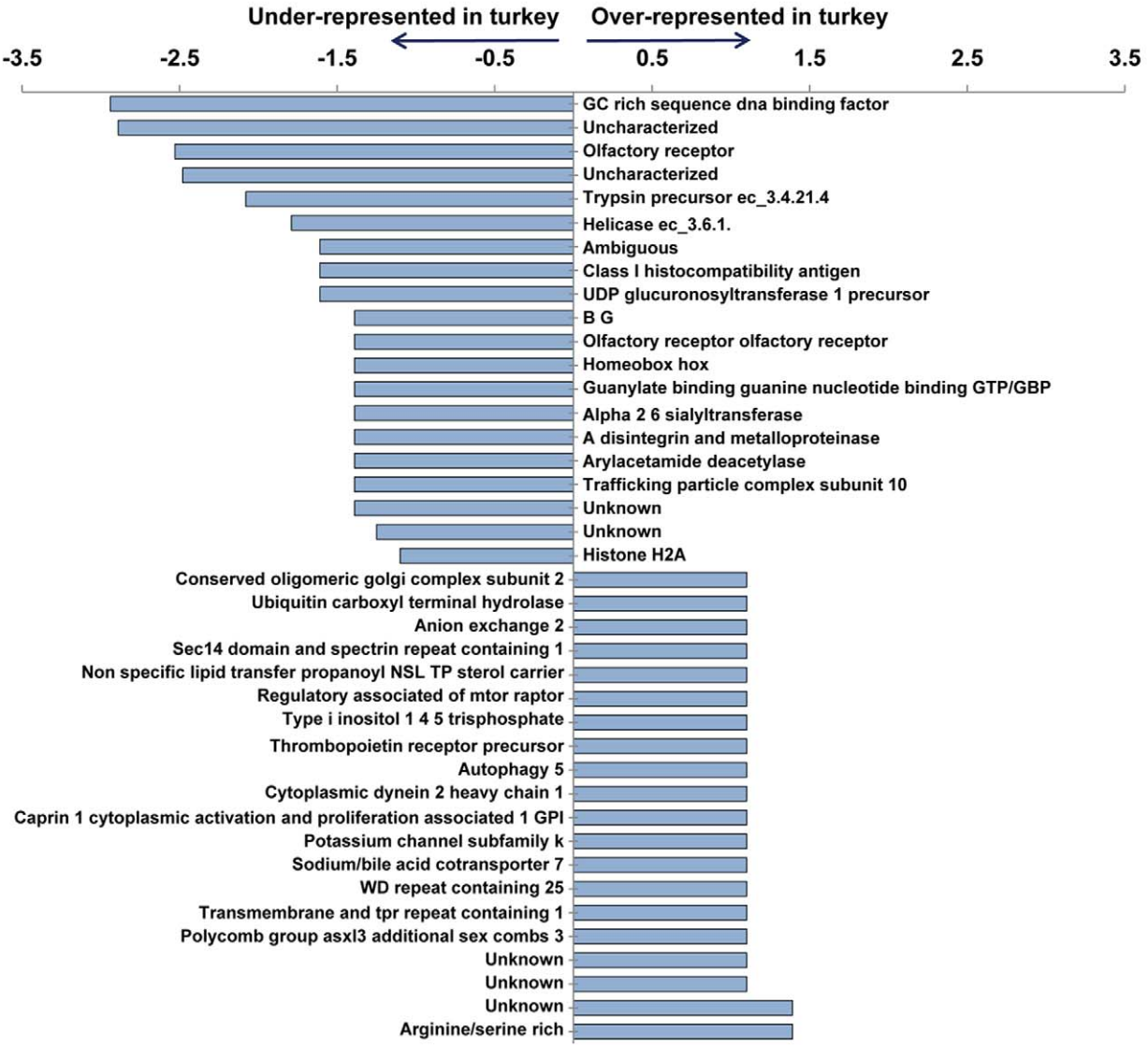

Figure 3. Top 20 most expanded and contracted gene families in turkey genome assembly as compared to the chicken. The axis is the log ratio of copy number in turkey versus copy number in chicken.
doi:10.1371/journal.pbio.1000475.g003

receptors were identified as avian specific in the present and previous analyses [4]. Examination of gene family sizes between the avian species and the platypus, an egg laying mammal, found two egg-related gene families [egg envelop protein (ENSFM00500000271806) and vitellogenin, an egg yolk precursor protein (ENSFM00250000000813)] to be conserved among the four egg-laying species. Both of these gene families are absent from eutherians. Other gene families specific to egg-laying species (birds and platypus) are mainly related to protein metabolism, cell-cell communication, and regulatory functions. Several other proteins related to egg formation, such as avidin and ovocalyxin, are found in birds but not in platypus.

In contrast to unique gene families, only 70 families were completely absent in both the turkey and chicken (33 in all birds) compared to the non-avian species. These include the gene family associated with enamel formation (ENSFM00250000008876, an enamelin precursor related to teeth), which is completely lost in the three avian species. Genes encoding the vomeronasal receptors and several casein related families are also completely absent in the avian species. Several olfactory receptor families specific to mammals are either absent or dramatically reduced in birds. Interestingly, the olfactory receptor 5U1 and 5BF1 gene families, reported to be dramatically expanded in chicken as compared to humans and flies [4], is contracted in turkey.

Synonymous/Non-Synonymous Mutation Rates Vary Widely Across the Avian Genome

Lineage events in the turkey, chicken, and zebra finch genomes reveal significantly higher synonymous substitution rates on microchromosomes than macrochromosomes (Figure 4a), with a clear inverse relationship with chromosome size. This suggests that genes on the microchromosomes are exposed to more germ-line mutations than those on other chromosomes [38]. However non-synonymous mutation rates do not seem to vary so widely and when combined show the d_N/d_S ratio (a measure of selection) to increase with chromosome size. These results are consistent with the prediction that the higher synonymous substitution rates of

Table 5. Top 20 avian-specific gene families with known functions.

Family ID	Turkey	Chicken	Zebra Finch	Non-Avian Species	Description
ENSFM00500000278106	5	5	2	0	Cytidine deaminase
ENSFM00250000010664	1	3	1	0	C type lectin
ENSFM00520000517850	1	3	10	0	Class II histocompatibility antigen b I, beta chain fragment
ENSFM00250000011687	1	2	1	0	Early response to neural induction ERNI
ENSFM00540000719139	1	1	1	0	16 kDa beta galactoside binding lectin C, 16 galectin (CG 16)
ENSFM00250000030665	1	1	1	0	2 receptor
ENSFM00500000306697	1	1	1	0	28 s ribosomal S6 mitochondrial S6mt MRP-S6
ENSFM00540000721500	1	1	1	0	Amyloid precursor
ENSFM00250000013480	1	1	1	0	B6 BU
ENSFM00500000292985	1	1	1	0	CD30 ligand
ENSFM00540000719360	1	1	2	0	CD30 precursor
ENSFM00500000279114	1	1	2	0	CD47 glycoprotein
ENSFM00540000720384	1	1	1	0	CD5 precursor
ENSFM00540000719692	1	1	1	0	CD80
ENSFM00500000291092	1	1	1	0	CD86 precursor
ENSFM00500000281340	1	1	1	0	CENP-C
ENSFM00500000296154	1	1	1	0	Centromere Q [CENP-Q]
ENSFM00540000721306	1	1	1	0	Centromere U [CENP-U]; centromere p50 of 50 kDa CENP-50 MLF1 interacting protein
ENSFM00500000287565	1	1	1	0	Cholecystokinin precursor CCK [contains cholecystokinin (CCK); CCK-8; CCK-7]
ENSFM00560000772828	1	1	1	0	COMM domain-containing protein 6

doi:10.1371/journal.pbio.1000475.t005

microchromosomes combined with the "Hill-Robertson" effect [39] of higher recombination rates on these smaller chromosomes increases purifying selection [40] on the microchromosomes (Figure 4b and 4c).

Theory predicts natural selection to be more efficient in the fixation of beneficial mutations in mammalian X-linked genes than in autosomal genes, where hemizygous exposure of beneficial non-dominant mutations increases the rate of fixation. This "fast-X effect" should be evident by an increased ratio of non-synonymous to synonymous substitutions (d_N/d_S) for sex-linked genes. As shown in Figure 5, there is solid confirmation of the predicted rapid evolution in the sex-linked genes based on turkey, chicken, and zebra finch genome-wide data. These results confirm that evolution proceeds more quickly on the Z chromosome [41], where hemizygous exposure of beneficial non-dominant mutations increases the rate of fixation.

Evolution of Genes in Avian Lineages

Based on the analysis of differentially evolved genes, 428 and 257 genes were identified as being under accelerated evolution in the turkey and chicken lineages, respectively. Most of the accelerated genes in the turkey lineage have gene ontology (GO) terms related to DNA packaging and regulation of transcription (Figure 6a). In contrast, a large proportion of the accelerated genes in the chicken lineage have GO terms related to negative regulation of cellular component organization and biogenesis, proteolysis, interphase, and cell cycle arrest (Figure 6b). The enrichment of KEGG pathways using DAVID supports the GO term analysis (Table S8). These results suggest that genes with a role in transcriptional regulation are key in the evolution of the turkey, whereas genes involved in protein turnover and cell proliferation have been more important in the evolution of the chicken.

For genes classified as innate immune loci by InnateDB (www.innatedb.ca), d_N/d_S ratios were calculated for each pair of species (turkey-chicken, turkey-zebra finch, etc.) and then compared with ratios for non-immune genes. Innate immune genes showed lower d_N/d_S ratios than other genes in all species-pairs of mammals and birds, except between turkey and chicken where the values are essentially equal (Figure 7). Using Wilcoxon rank sum test, it is obvious from the comparisons that the innate immune-related genes have been under more purifying selection than non-immune-related genes except between turkey and chicken (Table S9). Evolution of genes of the innate immunity system is thought to be continuous and under balancing selection [42]. However, purifying selection under the same conditions may be the dominant force acting on the vast majority of genes that function within the innate immune system [43]. Although only innate immune genes are under purifying selection by functional constraints, they are also more constrained than other genes. This relationship supports the view that the ancient innate immune system has a highly specialized function, critical for the recognition of pathogens and thus should be under purifying selection. However, unlike other species, the d_N/d_S ratios for innate immune genes between turkey and chicken are similar to other genes. Perhaps the adaptation of turkey and chicken to different ecological niches has exposed them to new pathogenic environments with potentially lethal pathogens having exerted selective pressures on their genomes. This thesis would suggest that there was a period of accelerated evolution of the innate immunity system after the divergence of these species 30–40 M years ago.

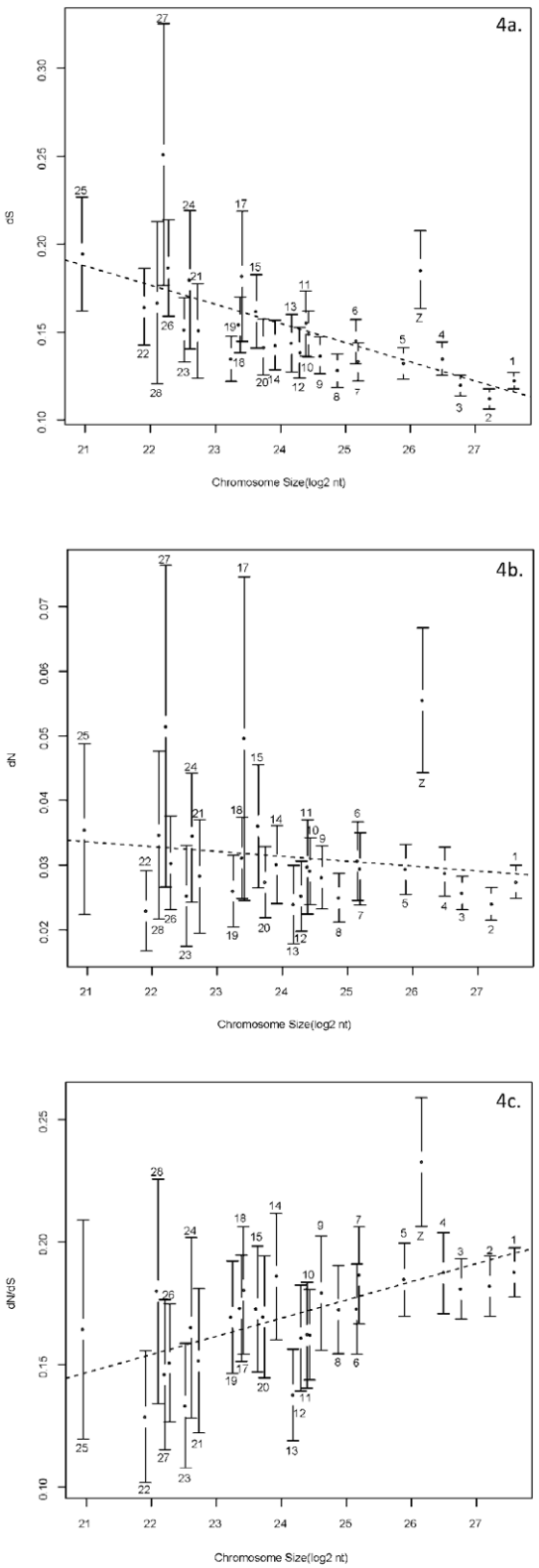

Figure 4. Lineage events in the turkey: variation of (a) synonymous (d_S), (b) non-synonymous (d_N), and (c) d_N/d_S ratios based on chromosome sizes. The chromosome lengths are expressed as log base2 (nucleotide lengths in base pairs).
doi:10.1371/journal.pbio.1000475.g004

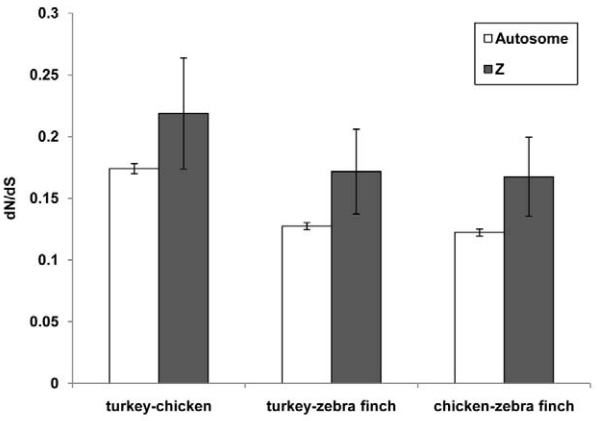

Figure 5. Rapid evolution of sex-linked genes in birds.
doi:10.1371/journal.pbio.1000475.g005

Comparison of the Immune Gene Repertoire of Birds and Mammals

The availability of the turkey genome for comparison to the chicken [4] and zebra finch [7] allows for interrogation of the immune gene repertoire. In general, homologs for all the innate immune gene families were found (Table 6), with smaller gene families present in birds. This finding is consistent with earlier comparisons of mammalian with the chicken genome [44] and provides greater evidence of an avian-wide phenomenon. Examples include the chemokines, TNF superfamily, and pattern recognition receptors. Inflammatory CCL chemokines, which occur in all avian and mammalian species, fall into two multigene families (MIP and MCP; Figure S4). There are four MIP family members in the chicken and the zebra finch (CCLi1–4), yet only three family members in the turkey genome build (CCLi2–4). For the MCP family, there are six (CCLi5–10), three (CCLi5–7), and five (CCLi5–7 and 9–10) members in the chicken, zebra finch, and turkey genomes, respectively.

The chicken genome sequence lacks TNFSF-family members TNFSF1 and TNFSF3 [44]. Presence of these lymphotoxins controls lymph node formation in mammals [45]; however, lymph nodes are absent in birds [46]. Therefore, it was not surprising that these genes were not found in any of the three avian genomes. In contrast, lack of TNFSF2 (TNFA) was unexpected, since it is found in many fish species [47], and there are several reports of TNF-alpha-like activity in chickens [48]. A sequence homology search in the three avian species only detected TNFSF15, a close relative of TNFSF2. Loss of TNFSF1, 2, and 3 (as well as TNFSF14) in the avian lineage could explain these observations (Figure S5). Absence of specific genes from the three avian genomes further implies that particular genomic regions are intrinsically difficult to clone and/or sequence with the traditional Sanger and NGS methods.

Finally, clear differences between birds and mammals exist in the size of the pattern recognition receptor families. For example, there are only six NODLR family members in each of the three avian species, in contrast to 22 and 32 in human and mouse, respectively (Table 6 and Figure S6). These are cytoplasmic receptors that recognize a range of ligands that activate caspases, and elicit an inflammatory response. A recent analysis revealed hundreds of NODLR genes in fish [49] with homologs of all mammalian genes. It is therefore clear that NODLR genes were lost during the evolution of the avian genomes. In contrast, while similar numbers of TLRs are found in birds and mammals, evolutionary histories of gene gain, loss, and conversion are complex (Figure S7) [50–52]. The avian TLR1A/B and TLR2A/B genes are orthologs of mammalian TLR1/6/10 and TLR2, respectively. All three birds have lost TLR8 and 9 but retained TLR7. The avian TLR21 is the ortholog of mouse TLR13, which was lost in the human lineage, and TLR15 appears to be unique to the avian lineage.

Transposable Elements (TEs) and Other Interspersed Repeats

Approximately 6.94% of the turkey genome consists of interspersed repeats, most of which belong to three groups of TEs, the *CR1*-type non-LTR retrotransposons, the LTR retrotransposons, and the *mariner*-type DNA transposons (Table 7 and Dataset S1). The *CR1* group of TEs is the most abundant, occupying 4.81% of the genome, which is likely an underestimate because a number of highly degenerate and low copy number *CR1*-type elements remain to be characterized. Overall, the turkey and chicken genomes are very similar with respect to repeat content and the types of predominant TEs [4,53] with high sequence similarities between major TEs. For example, *CR1_B* in turkey and chicken share ~91% nucleotide identity over a 2 Kbp region, the *Birddawg_I* LTR retrotransposons share ~89% identity over a 3.6 Kbp region, and the *mariner* transposon *Galluhop* shares ~91% identity over the entire 1.2 Kbp of the full-length element. Similar to the chicken, the *Galluhop* repeat in turkey is associated with a deletion derivative of ~550 bp. Repetitive sequences are among the fastest evolving sequences in the genome. Therefore, the conservation of the repeat elements and sequences between the turkey and chicken is indicative of very stable genomes given a divergence time of 30–40 M years.

Homology-Based Annotation of Non-Coding RNAs

Y-RNAs and tRNAs. The number of housekeeping non-coding RNA (ncRNA) genes is remarkably similar between turkey and chicken genomes (Table S10). Subtle differences however exist, with the most important one in the Y-RNA cluster. Y-RNAs are the RNA component of the Ro RNP particle [54] and represent a family of short polymerase III transcripts from a small gene cluster in tetrapods [55]. A BLAST search using known vertebrate Y-RNAs as query uncovered four loci in turkey, one of which appears to be an Y1 pseudogene. The remaining loci are identified unambiguously as homologs of the human Y1, Y3, and Y4 genes, with an Y5 homolog yet to be found. As in other tetrapods, the cluster is located anti-sense between the genes coding for the EHZ2 and PDIA4 genes, respectively. The following arrangement is conserved among Sauropsids: EHZ2>Y4<Y3<Y1<PDIA4, and although Y1 has been lost in the chicken, it has been retained in the turkey. Another difference between turkey and chicken is found for the tRNAs. In the turkey, 170 tRNAs are predicted, with 156 mapped to 20 amino acids, 4 of unknown isotype and 10 pseudogenes. Chicken, duck, and zebra finch all have a higher number of tRNAs, being 254, 241, and 219, respectively. The proportion of tRNAs in each tRNA-families is very similar between turkey and chicken, with the largest difference being observed for cysteine tRNA (Figure S8). The selenocysteine tRNA missing in the turkey genome sequence is present in the chicken and zebra finch genomes, suggesting it is most likely an artifact of incomplete data rather than a true loss, given the presence of likely genes for selenoproteins such as Gpx4 [56].

Evolution of miRNAs and snoRNAs. The availability of the turkey genome not only establishes stability of avian genomes in terms of ncRNAs but also permits a much more detailed

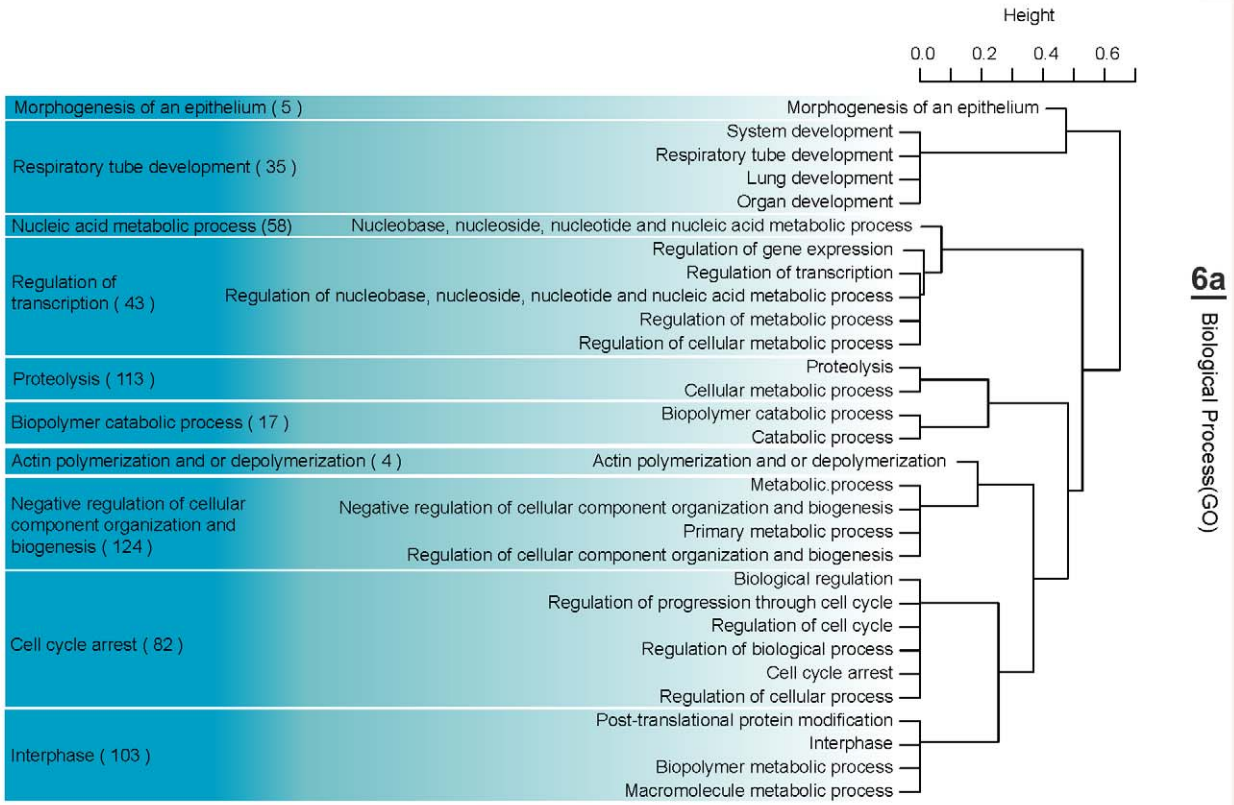
Height
0.0
0.2
0.4
0.6
Morphogenesis of an epithelium (5)
Respiratory tube development (35)
Nucleic acid metabolic process (58)
Regulation of transcription (43)
Proteolysis (113)
Biopolymer catabolic process (17)
Actin polymerization and or depolymerization (4)
Negative regulation of cellular component organization and biogenesis (124)
Cell cycle arrest (82)
Interphase (103)
Morphogenesis of an epithelium
System development
Respiratory tube development
Lung development
Organ development
Nucleobase, nucleoside, nucleotide and nucleic acid metabolic process
Regulation of gene expression
Regulation of transcription
Regulation of nucleobase, nucleoside, nucleotide and nucleic acid metabolic process
Regulation of metabolic process
Regulation of cellular metabolic process
Proteolysis
Cellular metabolic process
Biopolymer catabolic process
Catabolic process
Actin polymerization and or depolymerization
Metabolic process
Negative regulation of cellular component organization and biogenesis
Primary metabolic process
Regulation of cellular component organization and biogenesis
Biological regulation
Regulation of progression through cell cycle
Regulation of cell cycle
Regulation of biological process
Cell cycle arrest
Regulation of cellular process
Post-translational protein modification
Interphase
Biopolymer metabolic process
Macromolecule metabolic process
6a
Biological Process(GO)

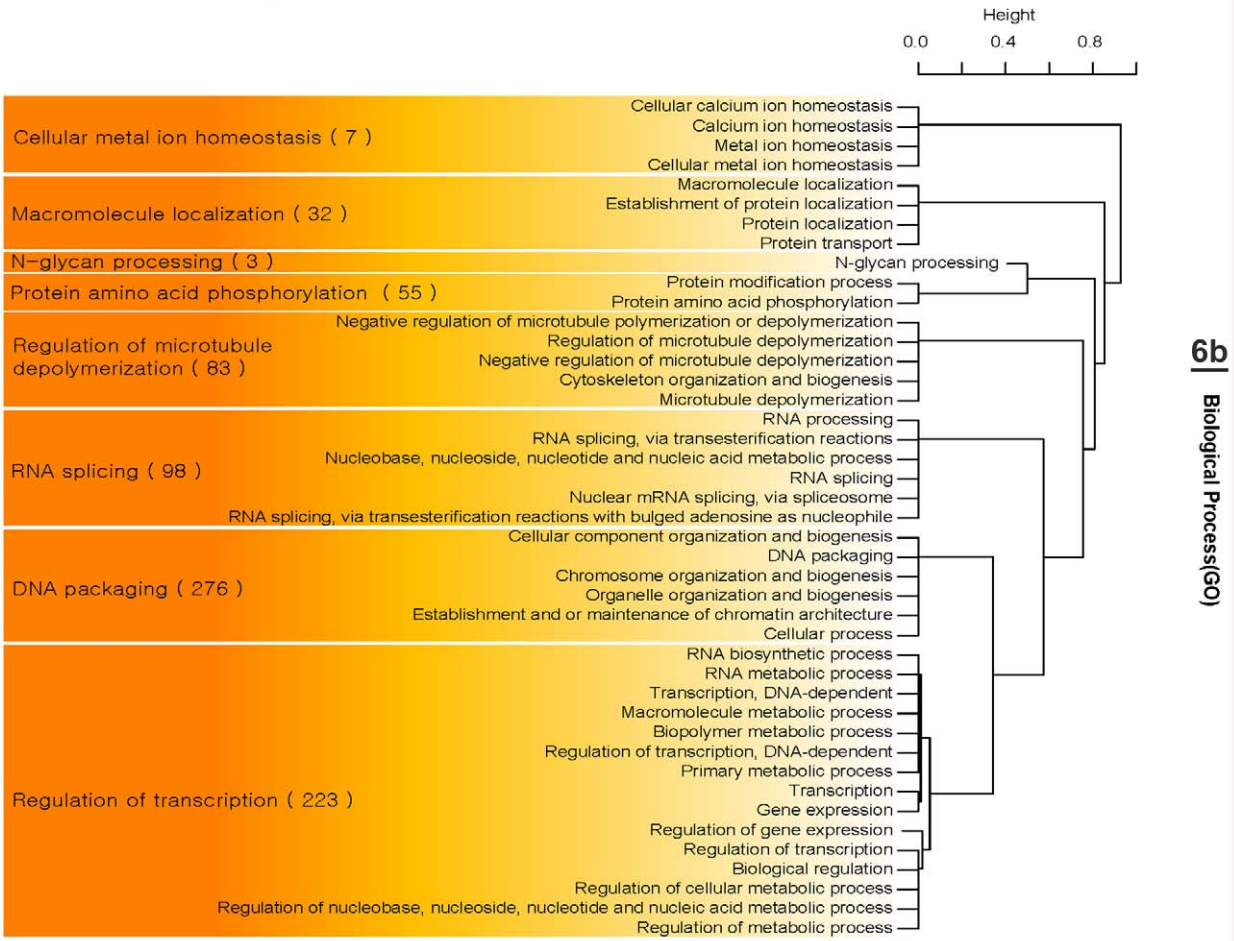
Height
0.0
0.4
0.8
Cellular metal ion homeostasis (7)
Macromolecule localization (32)
N-glycan processing (3)
Protein amino acid phosphorylation (55)
Regulation of microtubule depolymerization (83)
RNA splicing (98)
DNA packaging (276)
Regulation of transcription (223)
Cellular calcium ion homeostasis
Calcium ion homeostasis
Metal ion homeostasis
Cellular metal ion homeostasis
Macromolecule localization
Establishment of protein localization
Protein localization
Protein transport
N-glycan processing
Protein modification process
Protein amino acid phosphorylation
Negative regulation of microtubule polymerization or depolymerization
Regulation of microtubule depolymerization
Negative regulation of microtubule depolymerization
Cytoskeleton organization and biogenesis
Microtubule depolymerization
RNA processing
RNA splicing, via transesterification reactions
Nucleobase, nucleoside, nucleotide and nucleic acid metabolic process
RNA splicing
Nuclear mRNA splicing, via spliceosome
RNA splicing, via transesterification reactions with bulged adenosine as nucleophile
Cellular component organization and biogenesis
DNA packaging
Chromosome organization and biogenesis
Organelle organization and biogenesis
Establishment and or maintenance of chromatin architecture
Cellular process
RNA biosynthetic process
RNA metabolic process
Transcription, DNA-dependent
Macromolecule metabolic process
Biopolymer metabolic process
Regulation of transcription, DNA-dependent
Primary metabolic process
Transcription
Gene expression
Regulation of gene expression
Regulation of transcription
Biological regulation
Regulation of cellular metabolic process
Regulation of nucleobase, nucleoside, nucleotide and nucleic acid metabolic process
Regulation of metabolic process
6b
Biological Process(GO)

Figure 6. Significant GO terms in the accelerated genes in: (a) turkey compared with chicken and (b) chicken compared with turkey. Number in parenthesis indicates non-redundant number of genes in each group. The representative term in each group was selected manually.
doi:10.1371/journal.pbio.1000475.g006

investigation of the evolution of miRNAs and snoRNAs. No significant differences between the turkey and chicken are found in the numbers of miRNAs and snoRNAs. Among the 487 miRNAs found in the chicken, 432 are also present in the turkey. Similarly, out of the 223 snoRNAs found in the chicken, 194 are found in the turkey. The majority of the turkey and chicken snoRNAs are evolutionarily old: 132 snoRNAs appear across *Sarcopterygii*, 145 in *Amniota*. Most innovations of snoRNAs within amniotes are specific to eutheria, possibly reflecting a gain of function for this class of ncRNAs [57].

The evolution of miRNAs is quite different from that of the snoRNAs. Innovation occurs not only in *Sarcopterygii* and *Amniota* but in almost all species considered. This difference in evolution between snoRNAs and miRNAs is evident in *Galliformes* with 5 snoRNAs and 28 miRNAs chicken-specific (Figure S9). No large variation in count was found among the three avian species, turkey, chicken, and zebra finch (Table S10). In order to better understand the biological functions that may differ between turkey and chicken, the function of those 28 chicken-specific miRNA was assessed by searching for their putative miRNA targets. Micro RNA targets were searched using an approach similar to RNA-hybrid (see Methods) [58]. Analyses revealed that chicken-specific miRNA targets were statistically overrepresented in catabolic processes, homeostasis, double strand break repair, and iron metabolism. In particular, miR-1456, miR-1566, miR-1815, and miR-466 showed relatively small *p* values (Table S11). These results are in line with the GO analysis performed for genes under accelerated evolution (Table 6), where significant differences between turkey and chicken were found for cellular metal ion homeostasis, biopolymer catabolic processes, and DNA-packaging.

Similarly to protein-coding genes, non-coding RNAs in *Galliformes* are characterized by a high level of conservation given the divergence time of 30–40 M years. In fact, apart from moderate differences in the copy number of tRNAs, the aberrant Y-RNA cluster in chicken, and the new miRNAs, the ncRNA complements of turkey and chicken are very similar.

Turkey Phylogeny

Genome projects enable the collection of large supermatrices of alignable nucleotide sequences for phylogenetic analysis. Galliform phylogeny was re-examined by collecting sequences from the turkey and chicken genomes for 42 loci. These sequences were assembled into the largest supermatrix available for the order, containing 83 galliform species representing 73 genera, with three anseriform outgroup species. With several whole mitochondrial sequences, two genomes, and repeated use in multiple studies, 37 taxa were represented by 11 or more loci, and 12 taxa by more than 20 loci, providing data-rich anchor points that bridged locus sets throughout the tree. For the turkey, the main finding was its close relationship with the Central American ocellated turkey

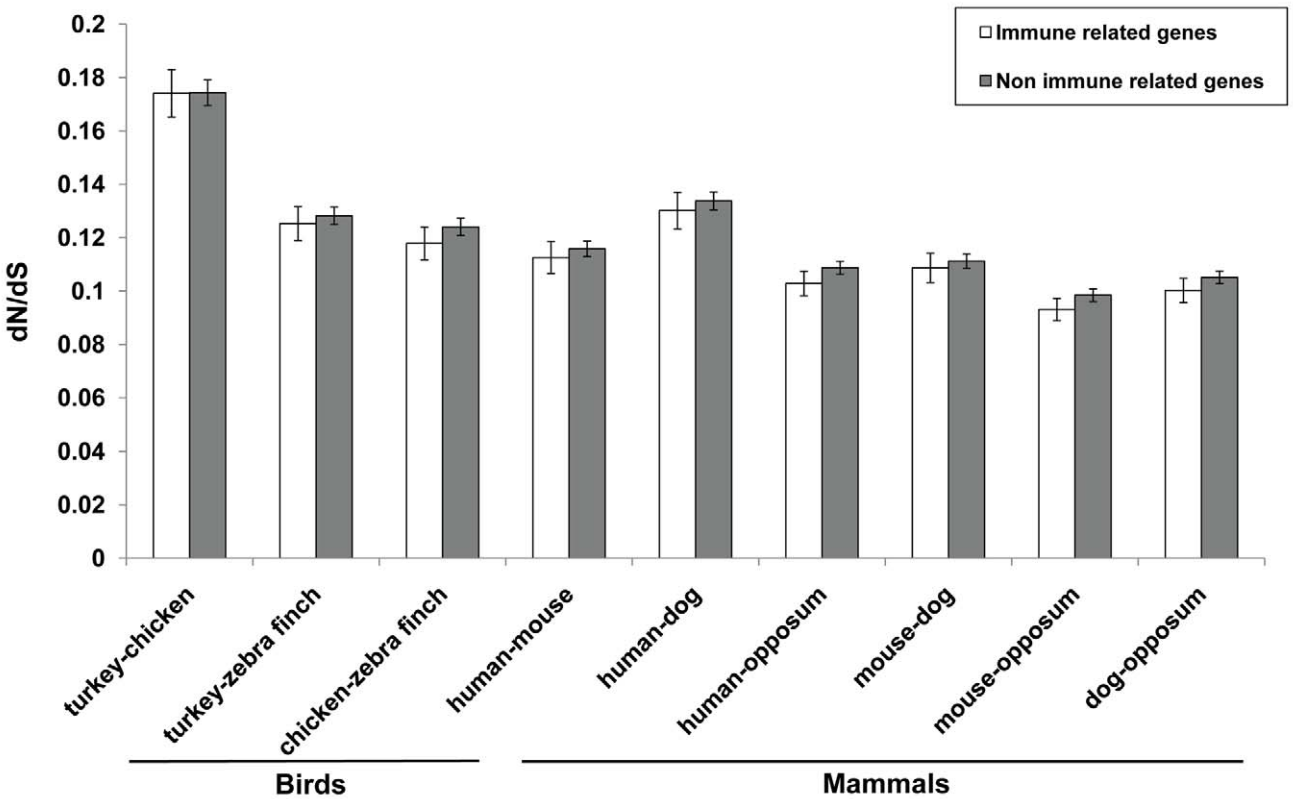

Figure 7. Comparison of the d_N/d_S ratios between innate immune related genes and other genes. Error bars indicate 95% standard error of the mean d_N/d_S ratios. Significance tests were performed using Wilcoxon rank sum test since the d_N/d_S ratios did not follow normal assumptions (Table S9).
doi:10.1371/journal.pbio.1000475.g007

Table 6. Innate immune system genes found in turkey, chicken, zebra finch, mouse, and human genomes.

	Birds			Mammals	
Gene Family Name	**Turkey**	**Chicken**	**Zebra Finch**	**Human**	**Mouse**
Chemokines					
CCL chemokines	11	14	11	27	24
CXCL/CX3CL chemokines	7	9	9	12	13
XCL chemokines		1		2	1
Chemokine receptors	14	15	14	20	20
Interleukins					
IL-1	2	4	2	10	9
IL-1 receptor family	11	11	11	11	11
IL10 family	4	4	4	6	5
IL-10 receptor family	5	5	5	5	5
IL-12 receptor family	2	2	2	4	4
IL-16 family	1	1	1	1	1
IL-17 family	5	5	5	6	6
IL-32				1	
IL-33				1	1
IL-5 family	1	1	1	1	1
IL-6 family	3	3	4	7	7
IL-6 receptor family	3	4	5	7	9
Common gamma chain family	8	8	8	8	8
Common gamma chain receptor family	10	12	11	12	12
Other interleukins receptors	4	4	5	7	7
Other cytokines					
Interferons	4	8	5	21	23
Interferon receptors	6	6	6	6	6
CSFs	4	4	3	4	4
CSF1R	1	1	1	1	1
TGFs	2	3	3	3	3
TNF super family					
TNFSF	9	10	10	18	18
TNFRSF	15	17	20	20	19
Antimicrobial peptides					
Defensins	18	17	22	39	45
Pattern recognition receptors					
NODL receptor family	6	6	6	22	32
RNA helicases	2	2	3	3	3
TLRs	10	10	11	10	12
Total	**166**	**187**	**188**	**295**	**310**

doi:10.1371/journal.pbio.1000475.t006

Agriocharis (*Meleagris*) *ocellata* (94% bootstrap support) and the relation to the grouses within the phasianids (Figure S10). The turkey-grouse clade has been recovered in several [59–61] but not all previous multi-locus studies. The average bootstrap support for the nodes was high and the topology reproduced many features of previous studies, with monophyly of the megapodes, cracids, numidids and odontophorids, and polyphyly of the Perdicinae and Phasianinae within the phasianids. Grouping of an African bird (*Ptilopachus petrosus*) traditionally classified as a phasianid with the New World quails as recently observed [59] is supported, with the three loci independently reproducing this clustering. The same was true when *P. nahanii* was used instead of *P. petrosus*. Polyphyly of *Francolinus* was expected [62]; however, the implied polyphyly of *Lophura* was not.

Conclusions

Increased throughput and decreased costs of NGS technologies facilitate cost- and time-effective sequencing of genomes. The turkey genome sequence described herein represents the first eukaryotic genome completely sequenced and assembled de novo from data produced by a combination of two NGS platforms, Roche-454 and Illumina-GAII. This genome project is a first

Table 7. Major repeat content in the turkey genome (also see Dataset S1).

Repeat Type	Count	Total bp (% of Genome)
CR1 (non-LTR retrotransposon, LINE)	166,756	49,130,504 (4.81)
LTR retrotransposon	16,181	5,181,044 (0.51)
Mariner (Class II DNA transposon)	19,527	6,640,260 (0.65)
Unclassified interspersed repeats	83,060	10,010,105 (0.98)
Total interspersed repeats	285,524	70,961,913 (6.95)
Low complexity and simple repeats	200,695	7,872,500 (0.77)
Grand total	486,219	78,128,846 (7.63)

doi:10.1371/journal.pbio.1000475.t007

where the majority of the production cost was invested in analysis and interpretation rather than generating sequence, and that the assembly is comparable in genome coverage to the predominantly Sanger-based sequences of the chicken and zebra finch. The sequence assigned to the chromosomes covers approximately 93% of the turkey genome. The quality of this sequence makes it a valuable resource for comparative genomics including identification of thousands of SNVs amenable to whole genome analyses.

The turkey sequence confirms and extends the previously known high synteny between the turkey and chicken genomes [3]. These two avian species are remarkably similar with only 30 predicted rearrangements (mainly small inversions) distinguishing their genomes, despite last sharing a common ancestor about twice as long ago as the common ancestor of mice and rats or humans and gibbons. Chromosome rearrangements that occurred show a trend towards more acrocentric chromosomes in the turkey than in the chicken. The stability of galliform genomes is further confirmed by the overall conservation of gene sequences and repeat families. At less than a third the size of mammalian genomes, a greater proportion of the turkey genome (~10%) is under selective constraint versus mammals where the fraction of conserved nucleotides is approximately 5%. This also reflects the reduced percentage of the turkey genome comprised of interspersed repeats (7%).

Whereas genomes of close relatives allow for analysis of rapidly changing sequence, those of distant species help elucidate regions conserved during vertebrate evolution. Gene families present only in birds provide a broad perspective on lineage-specific evolution. For example, variation in gene content between birds and an egg-laying mammal (platypus) shows functions shared by egg-laying animals in general as well as those unique to egg-laying birds. Likewise, genes specific to mammalian characteristics such as tooth formation have been lost in avian species. Some gene families such as TLRs of the innate immune system show complex evolutionary histories of gene gain, loss, and gene conversion between mammalian and avian species.

The adaptive immune system is a relatively recent innovation peculiar to the vertebrates and provides a valuable framework for genome comparisons [63]. Genes involved in the control and regulation of the immune response towards invading pathogens are subject to strong selective pressures: the so-called "arms race" between pathogen and host. The result has been exceptional sequence divergence between the immune genes of vertebrate species, in particular those between birds and mammals [64]. Additionally, many immune genes belong to gene families that have been subject to lineage specific expansions and contractions, facilitating the evolution of new functions to combat pathogenic challenges. There are many fundamental differences between the immune systems of birds and mammals, including the major histocompatibility complex (MHC) structure [65], absence of lymph nodes in birds [46], and different mechanisms of somatic recombination in the generation of antibody diversity [66].

From an evolutionary perspective, the turkey and chicken provide an interesting case for comparative study. These two genomes have undergone intense artificial selection in recent decades for similar production traits, yet their differentially evolved genes included more functioning in transcriptional regulation in turkey, and more functioning in protein turnover and cell proliferation in chicken. Comparative genomics can provide additional insights into the response of the galliform genomes to this recent period, as well as to their longer histories of domestication. The turkey genome sequence can enhance the discovery of genetic variations underlying economically important quantitative traits, further maximizing the genetic potential of the species as a major protein source.

Methods

Genomic DNA Source

Vertebrate whole genome sequence assembly is aided by decreased variability in the target genome. To this end, a female turkey "Nici" (donated by *Nicholas Turkey Breeding Farms*) identified as NT-WF06-2002-E0010 was chosen for sequencing; Nici is also the source DNA for the two BAC libraries that have been characterized [12]. Nici is from an inbred sub-line (i.e., sib-mating for nine generations) originally derived from a commercially significant breeding line. From her pedigree, Nici has an increased inbreeding coefficient of 0.624 relative to the founder breeding line. As a prelude to initial genome sequencing, heterozygosity of Nici was compared with that of individuals from several breeder lines by genotyping 147 randomly distributed microsatellites [12]. Mean heterozygosity for Nici was determined to be 0.31 compared to 0.33 for other commercial birds. Further SNP genotyping results found Nici was homozygous at 293 of 333 SNPs (87.99%) compared to an average of 275 (81.73%) for birds from a Beltsville Small White flock closed for 30 years. Of note, all sequence data accumulated to date suggest that Nici is monomorphic at the MHC, typically the most polymorphic region of the genome [67]. It is noteworthy that NGS depth of coverage allowed for the use of a genome that was only partially inbred.

Sequencing Strategy

Roche 454 sequencing. DNA libraries for WGS sequencing on the Roche/454 GS-FLX system were prepared using standard protocols provided by the manufacturer. Briefly, approximately 10 μg of DNA was sheared by nebulization and fractionated on agarose gel to isolate 500–800 base fragments. Paired end (PE) libraries were prepared essentially as described [68] by hydrodynamically shearing 20 μg of intact genomic DNA (HydroShear-Genomic Solutions, Ann Arbor, MI), polishing the ends, and ligation of circularization adapters. For preparation of ~3 Kbp PE libraries, fragments were purified with AMPure™ SPRI beads (Agencourt, Beverly, MA) to yield DNA fragments of the desired size. For the ~20 Kbp PE library, fragments were purified by gel electrophoresis and excision of the gel region from 17–25 kb and electro-eluting fragments. Linear fragments were circularized by cre-lox recombination within the circularization adapters, and the circularized DNA was randomly fragmented by nebulization. Nebulized DNA fragments containing PE were isolated by streptavidin-affinity purification with the biotinylated

linker. These steps were followed by ligation of adaptors providing for subsequent amplification to increase library yield.

The WGS or PE libraries were used as templates for single-molecule PCR on 28 μm diameter beads in emulsions [69]. The amplified template beads were recovered after emulsion breaking and selective enrichment. Sequencing primer was annealed to the template and the beads were incubated with *Bst* DNA polymerase, apyrase, and single-stranded binding protein. Slurry of the template beads, enzyme beads (required for signal transduction), and packing beads (for *Bst* DNA polymerase retention) was loaded into the wells of a 70 mm×75 mm picotiter plate. The picotiter plate was inserted in the flow cell and subjected to pyro-sequencing on the Genome Sequencer FLX instrument. The Genome Sequencer FLX flows 200 cycles of four solutions containing dTTP, SdATP, dCTP, and dGTP reagents, in that order, over the cell. For each dNTP flow, a single 38 s image was captured by a CCD (charge-coupled device) camera on the sequencer. The images were processed in real time to identify template-containing wells and to compute associated signal intensities. The images were further processed for chemical and optical cross-talk, phase errors, and read quality before base calling was performed for each template bead. Raw reads were trimmed to remove adapter/linker sequences prior to use in de novo genome assembly.

Illumina Genome Analyzer II sequencing. Single and PE read DNA libraries for WGS sequencing on the Illumina GAII system were prepared using standard protocols and kits provided by the manufacturer (Illumina Inc., San Diego, CA). Prior to construction of each library type, approximately 5 μg turkey gDNA was sheared on a S2 focused ultrasonicater (Covaris Inc., Woburn, MA) to an average target size of 200 bp. Sheared DNA was recovered in 30 μL of elution buffer after purification through a QIAquick spin column (QIAGEN Inc., Valencia, CA), and the entire sample was processed according to Illumina's DNA library sample kits (v1). Adaptor-ligated DNA inserts (300 bp±50 bp) were recovered by agarose gel-purification. For amplification of single read libraries (PE libraries), 1 μL (2 μL) of each 30 μL eluant was enriched by 14 (12) cycles of PCR. Amplicons were again gel-purified, and then sized and quantified on a 2100 Bioanalyzer using a DNA 7500 chip (Agilent, Santa Clara, CA). Illumina flow cells were clustered with 4 pM aliquots from each appropriate library type using Illumina's single and PE read Cluster kits (v1), respectively. GA2 sequence data (approximately 40 Gbp) from 7 single reads (1×80 bp) and 1 PE read (2×76 bp) were generated using Illumina Cycle Sequencing kits (v2–v3 upgrade), and images were processed for base-calling using either GA Pipeline 1.3.2 or 1.4.0 under standard parameters. The GA Pipeline was run on a quad-processor dual-core Linux server running CentOS 5.3.

Assembly Process

Celera Assembler release 5.3 was used to produce the assembly. The assembly process can be summarized to the following major stages:

Stage 1 (gatekeeper): input of reads and quality control

Stage 2 (overlapper): computation of read overlaps and trimming of poor quality sequence based on the overlaps

Stage 3 (unitigger): initial assembly of uniquely-assemblable contiguous chunks of sequence based on the overlaps

Stage 4 (cgw): scaffolding of unitigs based on mate pair data, followed by merging overlapping unitigs into contigs

Stage 5 (consensus): computation of consensus sequences for the contigs

There are multiple choices of the assembler modules available for overlapping and unitigging. The traditional OVL overlapper was originally designed for Sanger reads. The more advanced MER overlapper was designed to account for the homopolymer errors that are common in 454 read data. The MER overlapper is more accurate, although several times slower, on pure 454 assemblies. Surprisingly, with the combined Illumina and 454 Titanium data, the MER overlapper had no advantage over OVL, which suggests that the homopolymer errors are less pronounced in the latest Titanium data. Because BOG (best overlap graph) is more tolerant of highly variable read sizes (74 bp to 366 bp), the newer BOG unitigger was used instead of the original unitig module.

Three maps were used to produce a Combined Map (CMap) for alignment of assembled sequence to chromosomes. The CMap had 31,769 markers that mapped both to the assembly and to the turkey chromosomes MGA1 through MGA30. Maps for the sex chromosomes W and Z were not used due to fragmentary marker coverage. Instead, scaffolds that aligned only to chicken W and Z chromosomes were identified and then ordered and oriented according to the chicken coordinates.

BAC Contig Physical Map

A detailed comparative BAC contig physical map for turkey [16] was generated based on over 43,000 BES, over 80,000 BAC fingerprints, and over 34,600 BAC locations assigned by hybridization to overgo probes corresponding to 2,832 loci [70]. Two different BAC libraries were used: CHORI-260 generated by the Children's Hospital of Oakland Research Institute and 78TKNMI generated at Texas A&M University. Comparative BAC contigs were assembled based on: (1) consistent (correct strandedness and separation distance) alignments of mate-paired BES to the chicken genome sequence (Build 2, May 2006, http://genome.ucsc.edu), (2) hybridization to unique overgo sequence probes aligned with the chicken genome, and (3) BAC fingerprint-based contigs [16]. The BAC contig physical map, along with the BES, provides a tool for aligning scaffolds from the turkey sequence to turkey chromosome regions as well as for identification of rearrangements between the chicken and turkey genomes. (Regularly updated versions of this map are available at http://poultry.mph.msu.edu/resources/resources.htm#TurkeyBACChicken, and it can also be accessed in graphical form at http://birdbase.net/cgi-bin/gbrowse/turkey09/, see Text S1.)

The current number of contigs, end sequence matches to the chicken genome and lengths are provided in Table S12. Most gaps between contigs are due to regions of low BAC density (particularly on microchromosomes MGA18 and 24–30 and on the sex chromosomes that are underrepresented in the BAC libraries and, in some cases, poorly assembled in the chicken sequence). However, some gaps are due to repetitive regions and likely sites of CNV [10]. The average size of comparative map BAC contigs on the autosomes is over 10.5 Mb with the N50 average autosomal contig size being about 31 Mb. Twelve chromosomes (MGA6, 9, 11, 12, 13, 16–21, and 26) are spanned by only a single BAC contig and another five are spanned by two contigs (MGA2, 5, 15, 23, and 30).

In addition to the previously known centric split of GGA2 to MGA3 and 6 and fusion of acrocentric MGA4 and 9 to create the metacentric GGA4, the comparative map suggests movement of more interstially positioned chicken centromeres to positions at or near the telomeres on MGA2, 7, 10, 11, 12, and 13. Although MGA3 and 7 both contain short p arms visible in the turkey karyotype [10], no evidence of centromeric breaks internal to sequences orthologous to that of the chicken were found on these

chromosomes, although there are a couple of short terminal contigs on MGA7 that could comprise a very small p arm. Of course, there may also be repetitive sequences or other sequences that were refractory to assembly in the chicken sequence that may be located on p arms of MGA3 and 7 (MGA8 and 14 are difficult to resolve near the likely p end telomere due to multiple rearrangements, and microchromosomes MGA18 and 25–30 tend to be fragmented in the BAC map and less well assembled in the chicken sequence due to poor BAC coverage).

A SNP-Based Linkage Map of the Turkey Genome

A total of 768 SNPs were genotyped on a F2 population of two genetically different commercial turkey lines that consisted of 18 full sib families with a total of 948 offspring. SNPs were genotyped using the Illumina Golden Gate assay. Of the 768 SNPs, 458 were eventually used to build linkage maps for 27 chromosomes (MGA1–17, 19–26, 28, 30) (Table S13). The linkage map was constructed with a modified version of CRI-MAP software kindly provided by Drs. Liu and Grosz of Monsanto. All markers were checked for non-Mendelian inheritance errors using the option "prepare." Linkage maps for the individual chromosomes were constructed in a number of iterative rounds using the "build" option within CRI-MAP starting with a threshold of LOD = 5 with subsequent stepwise lowering the LOD threshold until LOD = 0.1. Closely linked markers not separated by recombination events were ordered according to their location on the chicken sequence map (build WASHUC2). The order of markers in the final map was verified using the "flips" option.

SNVs

Strong SNVs are positions at which: (1) at least three reads support each nucleotide variant, (2) the sum of the top three quality values for each variant is at least 60, and (3) the overall depth of coverage is at most 30. For this analysis, gaps in the multiple alignments were assigned a quality value equal to the minimum quality of the flanking bases. In addition, if the SNV was an indel within a homopolymeric run, at least one Illumina read was required supporting each variant. The support and quality value thresholds should reduce chance sequencing errors to 1/1,000,000, and the 30-fold depth of coverage threshold should filter out apparent variations caused by near-identical repeats. The requirement for Illumina reads verifying homopolymer indels was used to filter out well-known 454 sequencing biases [71]. Weak SNVs are similar to strong SNVs but with relaxed thresholds. For weak SNVs, at least two reads had to support both variants, and the sum of the top two quality values for each variant had to be at least 45. The restriction on the depth of coverage was removed. As with strong SNVs, if the variant was an indel within a homopolymer, at least one Illumina read supporting each variant was required.

Annotation of Protein-Coding Genes

Draft annotation was generated using two independent methods. First, a draft annotation of 12,206 putative protein coding loci was generated by combining evidence from multiple sources using JIGSAW [72]. Evidence for genes included spliced alignments of known proteins and mRNAs from multiple vertebrates, and expressed sequence tags (ESTs) from chicken and turkey. Ab initio gene predictions by Twinscan [73] and GlimmerHMM [74] (trained on chicken genes) were also considered by JIGSAW but with a very low relative weight, such that no gene models were based solely on ab initio predictions. The protein mappings were given the highest weight, followed by full-length mRNA alignments and then EST alignments. Proteins and mRNAs were taken from the most recent Ensembl gene builds for chicken, zebra finch, and green Anole lizard, and from the GenBank RefSeq database (the "other vertebrates" section plus mouse and zebrafish genes). Many thousands of genes and gene fragments were eliminated from the initial predictions if the computational evidence was insufficient. Second, the gene-finding pipeline at Ensembl [75], which also uses a combination of known proteins, ESTs, and cDNAs to annotate genes, was used to generate an independent set of protein-coding genes and noncoding RNAs. After combining the two gene lists, the total number of distinct protein coding loci was 15,093 plus 611 noncoding RNA genes, for a total of 15,704 genes. Some loci were identified as producing multiple distinct proteins due to alternative splicing, giving 16,217 distinct protein sequences. Orthologs between turkey, chicken, and human proteins were defined using sequence homology, phylogenetic trees, and conservation of synteny. Homologous pairs and orthology type are available from the version 57 Ensembl Compara database (http://e57.ensembl.org). It was assumed that all 1:1 orthologs were correct and were used to define conserved syntenic regions. Further orthologs were then defined from the one-to-many and many-to-many relationships, if the homologs mapped to a conserved syntenic region. This allowed for a 7%–8% increase in the number of defined orthologs for all species (Table S14).

Three-Way Avian Genome Alignment

Multiple (three-way) alignments were built on the turkey, chicken [4], and zebra finch [7] genomes using Pecan [33]. Pecan is a global multiple sequence aligner that assumes no major rearrangements in the input sequences. Thus, sets of collinear segments were defined before aligning the sequences. Searches were based on the turkey-chicken and chicken-zebra finch pairwise BLASTZ-net alignments [76]. The genomes were repeat-masked using RepeatMasker (www.repeatmasker.org), followed by BLASTZ analysis, to find all highly similar regions, which were grouped in chains using the axtChain software and refined using the netChain software [77]. GERP [34] was used to get both per-base conservation scores and conserved elements.

Lineage Specific Expansion/Contraction of Protein-Coding Gene Families

Assignment and comparison of gene families. The gene family annotation from Ensembl version 56 (http://e56.ensembl.org) was downloaded and the following procedures were conducted to assign all the 12,206 predicted turkey genes to gene families. First, for the turkey genes that have a best match to non-turkey genes, family annotation of the non-turkey reference genes was automatically propagated to the turkey genes, i.e., turkey genes were assigned to the families to which their non-turkey reference genes belong. Altogether, 12,054 turkey genes were assigned to gene families in this manner. Next, protein sequences of the remaining turkey genes were extracted and used to BLAST against the chicken protein database. Manual inspection of the BLAST results revealed an additional 77 turkey genes with relatively good sequence homology to the chicken genes (i.e., higher than 75% similar with alignments covering more than 25% of the sequence), and these were assigned to the corresponding chicken gene families. Finally, 26 of the remaining turkey genes were assigned to gene families through manual search of gene description keywords in the NCBI HomoloGene database and BLAST of reference genes against all available sequences at GenBank. The remaining 46 genes could not be assigned to any Ensembl family (most were annotated as predicted genes) and were discarded from the subsequent analysis.

Comparison of gene family copy numbers between turkey and other species. Rates of change in gene family size were computed as previously described [78]. Briefly, copy numbers for 15 species including human, macaque, chimpanzee, mouse, rat, dog, pig, cow, opossum, zebrafish, fruitfly, lizard, fugu, chicken, and zebra finch were computed for each gene family based on the Ensembl annotation. Copy numbers in human were used as reference to calculate the rate of copy number change (R) for each gene family using the equation: $R_{ij} = \frac{(n_{ij} - n_{ih})}{2T_{jh}}$ where Rij is the observed rate of family size change in family i of species j relative to the human, and n_{ij} is the number of genes in family i of species j. When $j = h$, the species is human. Tjh is the divergence time in million years between species j and human. Divergence times were obtained [79], and for each family, rate patterns were generated by sorting the species based on R values and then clustering the gene families with the same pattern into rate pattern groups (RPG). Turkey/chicken-specific RPGs, which contain gene families that are either expanded or contracted in turkey/chicken as compared to all other non-bird species, were examined first. Then the zebra finch was added and bird-specific (turkey/chicken/zebra finch) RPGs, which contain gene families that are either expanded or contracted in the three birds as compared to all other non-bird species, were examined.

TEs and Other Interspersed Repeats

Searches were combined based on similarities and de novo repeat analysis approaches. For de novo repeat analysis, RepeatScout [80] and LTR_Struc [81] were used under default conditions. Overall, 944 repeat elements were identified, many of which were redundant. LTR_Struc uncovered three LTR retrotransposons that had both LTRs and the reverse transcriptase domain. During similarity searches, known chicken repeats (Repbase Update, http://www.girinst.org) as well as representatives of different types of TEs were used as query. Repeats identified by RepeatScout were classified by comparison with known chicken repeats as well as with representative LTR retrotransposon protein sequences, non-LTR retrotransposon (or LINE) protein sequences, and DNA transposases. Whenever possible, the chicken homolog was used to assign names for the turkey TEs.

Homology-Based Annotation of Non-Coding RNA (ncRNA) Genes

RNA folding and co-folding. Various tools from the ViennaRNA package [82] were used to determine the putative structure as well as the function of the reported ncRNAs. In particular, structural features were derived from RNAfold, RNAcofold, RNAalifold, and RNAduplex, while putative ncRNA-RNA interactions were predicted with RNAplex and RNAplfold. Query sequences were obtained from NCBI and Rfam [83].

Annotation of tRNA, miRNA, and snoRNA genes. Putative tRNA genes were annotated with tRNAscan-SE [83] using default parameters. The repetitive structure of the rRNA operons causes substantial problems for genome assembly software [84]. In order to obtain a conservative estimate of the copy number, only partial operon sequences that contained at least two of the three adjacent rRNA genes were retained. These settings, however, did not allow finding any rRNA loci. Interestingly, a provisory rRNA annotation from Ensembl also could not predict any rRNA, indicating that rRNAs have been excluded completely from the current assembly.

A great variety of C/D-box and H/ACA-box snoRNAs were reported during the last few years. Due to the fact that snoRNA sequence similarity is much higher in closely related organisms, a step-wise approach was used for finding all homologs among members of the vertebrate families. Starting with all reported snoRNAs in chicken, the genomes of the turkey and zebra finch, as well as other vertebrates [human, mouse, platypus (*Ornithorhynchus anatinus*), duck (*Anas platyrhynchos*), lizard (*Anolis carolinensis*), frog (*Xenopus tropicalis*), and zebrafish (*Danio rerio*)], were searched for all reported snoRNAs and miRNAs in vertebrates using BLAST. Search parameters were used as in Ensembl (-W 8 -r 1 -q -1 -G 2-E 1 -a 4). A total of 607 snoRNA sequences were retrieved as reported by Shao et al. [85] as well as from snoRNA-LBME-db [86]. All identified snoRNA homologs in one organism were added to the query set for the next related organism, according to the phylogenetic tree, in order to improve the results in the following BLAST step. BLAST hits were accepted as homologous snoRNAs with a sequence identity higher than 85% and a minimal length of at least 90% of the given query, the E-value cutoff was 10^{-3}. Each snoRNA was checked if it could be mapped to one of the RFAM entry by using the Perl script rfam scan.pl provided by RFAM.

All 1,993 known pre-miRNA sequences found in the BLAST searches were downloaded from the mirBase database version 14. Duplicate sequences were removed leading to a total of 1,468 miRNA precursors used as query sequence. Seven additional miRNAs from a provisory Ensembl annotation were further incorporated. Similar to the snoRNA annotation, homologs were identified with BLAST. All identified miRNA homologs in one organism were added to the query set for the next related organism, according to the phylogenetic tree, in order to improve the results in the following step. BLAST hits were accepted as homologous miRNAs with a sequence identity higher than 85% and a minimal length of at least 90% of the given query; the E-value cutoff was 10^{-3}. The procedure was iterated until no further miRNA homologs were found. Each miRNA was further checked for mapping to one of the RFAM entry by using the Perl script rfam scan.pl provided by RFAM.

Putative miRNA targets were searched using RNAplex. For each gene, the largest 3′ UTR region was selected and the local accessibility was computed with RNAplfold. For each miRNAs, interactions with a seed from nucleotide 2 to 6 were selected and with an interaction energy which was among the 30% highest interaction energies. GOEAST [87] was used to investigate putative functional enrichment of the targets.

Phylogenetic Analyses

Ortholog set preparation and d_N/d_S estimation. Predefined simple 1:1 ortholog sets of human, mouse, dog, opossum, zebra finch, and chicken were retrieved from the OPTIC database [88]. Defining 1:1 ortholog sets between turkey and chicken genomes was performed using the *Mestortho* program [89]. Protein sequences of the orthologous genes were aligned with ClustalW [90]. Using *pal2nal* [91], the protein sequence alignment and the corresponding mRNA sequences were converted into codon alignments. The *codeml* option of *PAML4*.2a [92] was used to estimate d_N, d_S, and d_N/d_S (ω) ratio using estimated κ and F3X4.

Evolution in avian lineages compared with mammals. The non-synonymous/synonymous rate ratio $\omega = d_N/d_S$ indicates the selective pressure on the protein. A less stringent and phylogenetic topology-free alternative was used to detect accelerated molecular evolution called identifying "differentially evolved genes" (*Devogs*). Briefly, ω ratios for each gene between turkey and chicken were compared with all six pairwise ω ratios

for mammals using the student *t* test. When the log transformed ω ratio for a gene between turkey and chicken is significantly higher than that found between mammals, it indicates accelerated evolution of the gene between turkey and chicken lineage compared with those in mammalian lineages and vice versa. The accelerated genes in turkey and chicken lineages can be further classified into two groups, which are genes accelerated in turkey lineage and chicken lineage. Paired *t* test statistics of log transformed ω ratio between turkey-mammals and chicken-mammals was performed to identify significantly accelerated genes in each avian lineage. To correct for multiple hypothesis testing, adjusted *p* values were obtained using the Benjamini and Hochberg false discovery rate procedure [93] and identified significantly accelerated genes at the level of adjusted $p<0.05$.

Gene enrichment analysis using GO terms. Gene enrichment analysis of GO terms was performed using the *DAVID* functional annotation program [94]. Over-representation statistics for every possible GO term in the *Devog* between-turkey-mammal or within-mammal with respect to the given orthologous gene sets of the seven species were calculated using EASE [95]. To correct for multiple hypothesis testing, adjusted *p* values were obtained using the false discovery rate procedure [93] and identified significant GO terms at the level of adjusted $p<0.05$. Hierarchical clustering of over-represented GO terms was conducted with a dissimilarity matrix as defined by Kosiol et al. [96]. Specifically, two GO terms, X and Y, have dissimilarity

$$d_{XY} = 1 - \frac{|N(X) \cap N(Y)|}{\min\{|N(X)|, N(X)|\}}$$

where N (C) denotes the set of *Devog* assigned to GO category C. Only the *Devog* information was used and did not include the background gene information of GO terms for clustering because it would give prominence to GO terms information with respect to the *Devog* background. The *hclust* function in the R statistical package (www.r-project.org) was used with the "average" option for hierarchical clustering.

Phylogenetic Comparison of Immune Genes

Sequences other than those derived from the turkey genome project were collected from NCBI (www.ncbi.nlm.nih.gov) using BLAST [97], retrieved through searches in Ensembl (www.ensembl.org), and identified by BLAT searches on the UCSC Genome Bioinformatics database (genome.ucsc.edu). ESTScan v. 2 [98,99] was used to correct predicted coding regions for frameshift and other sequencing errors. The alignments of amino acid and coding sequences used for the analysis of gene conversion and the construction of phylogenetic trees were generated with MUSCLE v. 3.7 [100]. Gene trees reconciled with species trees were calculated using TreeBeST v. 1.9.2 [101] and trees were visualized using Archaeopteryx [102]. Perl scripts and modules from Bioperl [103] were used to manipulate sequence and phylogenetic data.

Maximum Likelihood Estimation of Phylogenetic Trees

DNA sequences for 42 high-coverage loci (11 mitochondrial) were collected from GenBank, for all *Galliformes* and for three outgroup *Anseriformes* species. One representative species of each genus was selected based on frequency of coverage, and additional representatives were chosen for the known polyphylous genus *Francolinus* and in cases of complementary locus coverage. The 86 final species were represented by 10.6 kb on average. For *Coturnix coturnix*, loci from the complete mitochondrial sequence of *C. japonica* (often considered a subspecies of the former) were used. *Northura maculosa* was classified as a cracid at NCBI but did not join the other cracids in preliminary trees; this GenBank entry was apparently a misspelling and misclassification of the tinamou *N. maculosa* and was removed from the study; GenBank was notified of the problem. For each locus, sequences were aligned and the unmasked alignments were concatenated, partitioned by gene (except that the two mitochondrial rRNA genes were fused as were the eight mitochondrial coding sequences). A maximum likelihood tree was constructed using RA×ML with the GTR-GAMMA model and 100 full bootstraps were taken.

Supporting Information

Datasets S1 Supplemental FASTA file of repetitive sequences in the turkey genome.
Found at: doi:10.1371/journal.pbio.1000475.s001 (0.10 MB DOC)

Figure S1 Distribution of regions of exclusive coverage for both sequencing platforms. Panel (a) shows a large number of short (<20 bp) gaps in coverage by Illumina sequencing, whereas the Roche/454 coverage gaps tended to be larger as shown in panel (b). The mean sequencing gap for Illumina reads was 46 bases compared to a 72 base mean gap for Roche/454 coverage.
Found at: doi:10.1371/journal.pbio.1000475.s002 (0.53 MB TIF)

Figure S2 SNP identification and estimates of nucleotide diversity across the turkey genome.
Found at: doi:10.1371/journal.pbio.1000475.s003 (0.05 MB JPG)

Figure S3 FISH confirmation of the turkey-chicken inversion rearrangement due to apparent unequal recombination between *NME1* and *NME2* orthologs on GGA18/MGA20. CHORI-260 BACs 110F07 (GGA18 end coordinates: 4,850,650–5,056,016) and 112P09 (9,665,995–9,865,995) were labeled in green (FITC), while 96A17 (5,087,535–5,266,203) and 92G16 (9,980,713–10,142,396) were labeled with red (Enzo Red) and used for FISH analysis of chicken and turkey pachytene chromosomes, which are 14–20× more extended than mitotic metaphase chromosomes allowing for greater resolution. A view of GGA18 (left frame) affirms the arrangement predicted by the BES alignments noted above, 110F07 and 96A17 signals co-localize to generate a yellow signal halfway along the chromosome q arm, as do 112P09 and 92G16 near the q terminus. Whereas for MGA20 (right frame), the 110F07 and 112P09 BAC probes co-localize (green) as do the two red probes, indicative of the 5 Mb inversion. (Prior FISH experiments utilized the BAC probes singly or in pairs of two to ensure all probes hybridized equally well.) This inversion was previously indicated by inconsistent BAC mate pairs: CHORI-260 111D05 (5,106,305–10,099,832), 95I22 (5,109,664–10,107,855), 89F20 (5,134,762–10,035,123), 94C02 (5,157,115–10,042,702), and 95H13 (5,268,786–9,982,916) and 78TKNMI 18A07 (5,109,437–10,066,115), all of which had BES that aligned with the same strand in the chicken sequence, as expected for BACs that cross inversion breakpoints. Additional FISH, overgo mapping, and fingerprint analyses confirm the inversion and narrow the breakpoint regions to sites near the *NME1* and *NME2* orthologs (unpublished data).
Found at: doi:10.1371/journal.pbio.1000475.s004 (0.06 MB JPG)

Figure S4 Evolution of the CCL gene family of chemokines.
Found at: doi:10.1371/journal.pbio.1000475.s005 (0.08 MB JPG)

Figure S5 Evolution of TNF superfamily of ligands.
Found at: doi:10.1371/journal.pbio.1000475.s006 (0.05 MB JPG)

Figure S6 Evolution of NOD-like receptor gene families.
Found at: doi:10.1371/journal.pbio.1000475.s007 (0.06 MB JPG)

Figure S7 Evolution of the Toll-like receptor gene family.
Found at: doi:10.1371/journal.pbio.1000475.s008 (0.05 MB JPG)

Figure S8 Codon usage in percent for *M. gallopavo* (turkey, blue), *G. gallus* (chicken, orange), *A. platyrhynchos* (duck, yellow), and *T. guttata* (zebra finch, green).
Found at: doi:10.1371/journal.pbio.1000475.s009 (0.07 MB TIF)

Figure S9 Lost and gained snoRNAs (a) and miRNAs (b) in different species.
Found at: doi:10.1371/journal.pbio.1000475.s010 (0.24 MB TIF)

Figure S10 Turkey phylogeny: Maximum likelihood tree of Galliformes based on concatenated, partitioned alignment of DNA sequences for 42 loci (11 mitochondrial). Each species is marked with a two-letter abbreviation of its NCBI order (AN, Anseriformes outgroup), family (MP, Megapodiidae; CR, Cracidae; NU, Numididae; OD, Odontophoridae), or phasianid subfamily (PE, Perdicinae; PH, Phasianinae; TE, Tetraoninae; ML, Meleagridinae), followed by the number of loci used for the species. Bootstrap support percentages are shown if <100%.
Found at: doi:10.1371/journal.pbio.1000475.s011 (0.15 MB JPG)

Table S1 HSA19q homologs.
Found at: doi:10.1371/journal.pbio.1000475.s012 (0.19 MB XLS)

Table S2 Annotation of turkey genes (edit date 11/10/2009).
Found at: doi:10.1371/journal.pbio.1000475.s013 (4.01 MB XLS)

Table S3 Predicted rearrangements between the chicken and turkey genomes.
Found at: doi:10.1371/journal.pbio.1000475.s014 (0.04 MB XLS)

Table S4 Summary of gene family assignments.
Found at: doi:10.1371/journal.pbio.1000475.s015 (0.03 MB DOC)

Table S5 Gene family comparisons between turkey and chicken.
Found at: doi:10.1371/journal.pbio.1000475.s016 (0.14 MB DOC)

Table S6 Summary of gene families in 16 animal species.
Found at: doi:10.1371/journal.pbio.1000475.s017 (0.05 MB DOC)

Table S7 Species-specific RPG.
Found at: doi:10.1371/journal.pbio.1000475.s018 (0.03 MB DOC)

Table S8 Enrichment test of KEGG pathway.
Found at: doi:10.1371/journal.pbio.1000475.s019 (0.04 MB DOC)

Table S9 Wilcoxon rank sum test between innate immune related genes and the other genes.
Found at: doi:10.1371/journal.pbio.1000475.s020 (0.03 MB DOC)

Table S10 Summary of homology-based RNA annotations from the sequenced genomes of turkey (*M. gallopavo*), chicken (*G. gallus*), and zebra finch (*T. gutatta*). Where a range of numbers is given, it remains uncertain whether multiple copies in the genomic DNA are true copies of the gene or assembly artifacts.
Found at: doi:10.1371/journal.pbio.1000475.s021 (0.06 MB DOC)

Table S11 Significantly enriched GO terms ($p<0.0001$) in the set of putative targets for the chicken specific miRNAs.
Found at: doi:10.1371/journal.pbio.1000475.s022 (0.04 MB DOC)

Table S12 Comparative map contig list.
Found at: doi:10.1371/journal.pbio.1000475.s023 (0.20 MB XLS)

Table S13 Turkey SNP linkage map.
Found at: doi:10.1371/journal.pbio.1000475.s024 (0.14 MB XLS)

Table S14 Summary of gene orthologs defined from sequence homology, gene trees, and conservation of synteny for Ensembl gene predictions.
Found at: doi:10.1371/journal.pbio.1000475.s025 (0.03 MB DOC)

Text S1 Turkey GBrowse and GenBank submission.
Found at: doi:10.1371/journal.pbio.1000475.s026 (0.03 MB DOC)

Acknowledgments

We thank Hendrix Genetics (the Netherlands) for providing the pedigree and DNA used to construct the SNP based linkage map, Brian Walenz and Jason Miller of the J. Craig Venter Institute for advice on modifications to the CABOG assembler, and Jim R. Mickelson and Paul B. Siegel for reviewing the manuscript.

Turkey Genome Sequencing Consortium Member Roles

Project Coordination: Rami A. Dalloul, David W. Burt, Otto Folkerts, Julie A. Long, Kent M. Reed, Steven L. Salzberg, and Curtis P. Van Tassell.

Genome Sequencing: Otto Folkerts, Le Ann Blomberg, Pascal Bouffard, Kristal Cooper, Oswald Crasta, Supriyo De, Clive Evans, Karin M. Fredrikson, Tim T. Harkins, Shrinivasrao Mane, Thero Modise, Steven G. Schroeder, and Tad S. Sonstegard.

Genome Assembly and Annotation: Aleksey V. Zimin, Daniela Puiu, Guillaume Marcais, Mary E. Delany, Jerry B. Dodgson, Jennifer J. Dong, Liliana Florea, Andrew Jiang, Pieter de Jong, Mi-Kyung Lee, Mikhail Nefedov, William S. Payne, Geo Pertea, Kent M. Reed, Michael C. Schatz, Chantel Scheuring, Hong-Bin Zhang, Xiaojun Zhang, Yang Zhang, James A. Yorke, and Steven L. Salzberg.

Genome Analysis: Luqman Aslam, Kathryn Beal, Jim Biedler, David W. Burt, Richard P. M. A. Crooijmans, Roger A. Coulombe, Rami A. Dalloul, Jerry B. Dodgson, Paul Flicek, Martien A. M. Groenen, Javier Herrero, Steve Hoffmann, Hendrik-Jan Megens, Pete Kaiser, Heebal Kim, Kyu-Won Kim, Sungwon Kim, David Langenberger, Taeheon Lee, Manja Marz, Audrey P. McElroy, Cédric Notredame, Ian R. Paton, Dennis Prickett, Dan Qioa, Emanuele Raineri, Kent M. Reed, Magali Ruffier, Carl J. Schmidt, Stephen M. J. Searle, Edward J. Smith, Jacqueline Smith, Peter F. Stadler, Hakim Tafer, Zhijian Jake Tu, Kelly P. Williams, Albert J. Vilella, and Liqing Zhang.

Author Contributions

The author(s) have made the following declarations about their contributions: Conceived and designed the experiments: RD AVZ DWB RAC MD JD OF MG SLS SS EJS CPVT HBZ KMR. Performed the experiments: LAB OC RC KC SD JJD CE TTH AJ SPM WSP CS SGS TS XZ YZ. Analyzed the data: AVZ LA KB RC RAC PF LF JH SH HJM PK HK KWK SK DL MKL TL GM MM APM TM CN IRP GP DP DP DQ ER MR MCS CS SS JS PFS HT ZT AJV KPW JAY LZ. Contributed reagents/materials/analysis tools: PJdJ MN KMR. Wrote the paper: RD JAL AVZ DWB JD HT JH SS CS ZT KPW LZ MG KMR.

References

1. Genome 10K Community of Scientists (2009) Genome 10K: a proposal to obtain whole-genome sequence for 10,000 vertebrate species. J Hered 100: 659–674.
2. Li R, Fan W, Tian G, Zhu H, He L, et al. (2010) The sequence and de novo assembly of the giant panda genome. Nature 463: 311–317.
3. Reed KM, Chaves LD, Mendoza KM (2007) An integrated and comparative genetic map of the turkey genome. Cytogenet Genome Res 119: 113–126.
4. Hillier LW, Miller W, Birney E, Warren W, Hardison RC, et al. (2004) Sequence and comparative analysis of the chicken genome provide unique perspectives on vertebrate evolution. Nature 432: 695–716.
5. The Bovine Genome Sequencing Analysis Consortium, Elsik CG, Tellam RL, Worley KC (2009) The genome sequence of taurine cattle: a window to ruminant biology and evolution. Science 324: 522–528.
6. Wade CM, Giulotto E, Sigurdsson S, Zoli M, Gnerre S, et al. (2009) Genome sequence, comparative analysis, and population genetics of the domestic horse. Science 326: 865–867.
7. Warren WC, Clayton DF, Ellegren H, Arnold AP, Hillier LW, et al. (2010) The genome of a songbird. Nature 464: 757–762.
8. van Tuinen M, Dyke GJ (2004) Calibration of galliform molecular clocks using multiple fossils and genetic partitions. Mol Phylogenet Evol 30: 74–86.
9. Dimcheff DE, Drovetski SV, Mindell DP (2002) Phylogeny of tetraoninae and other galliform birds using mitochondrial 12S and ND2 genes. Mol Phylogenet Evol 24: 203–215.
10. Griffin DK, Robertson LB, Tempest HG, Vignal A, Fillon V, et al. (2008) Whole genome comparative studies between chicken and turkey and their implications for avian genome evolution. BMC Genomics 9: 168.
11. Shibusawa M, Nishibori M, Nishida-Umehara C, Tsudzuki M, Masabanda J, et al. (2004) Karyotypic evolution in the Galliformes: an examination of the process of karyotypic evolution by comparison of the molecular cytogenetic findings with the molecular phylogeny. Cytogenet Genome Res 106: 111–119.
12. Chaves LD, Harry DE, Reed KM (2009) Genome-wide genetic diversity of "Nici," the DNA source for the CHORI-260 turkey BAC library and candidate for whole genome sequencing. Anim Genet 40: 348–352.
13. Miller JR, Delcher AL, Koren S, Venter E, Walenz BP, et al. (2008) Aggressive assembly of pyrosequencing reads with mates. Bioinformatics 24: 2818–2824.
14. Myers EW, Sutton GG, Delcher AL, Dew IM, Fasulo DP, et al. (2000) A whole-genome assembly of *Drosophila*. Science 287: 2196–2204.
15. Kerstens H, Crooijmans R, Veenendaal A, Dibbits B, Chin-A-Woeng T, et al. (2009) Large scale single nucleotide polymorphism discovery in unsequenced genomes using second generation high throughput sequencing technology: applied to turkey. BMC Genomics 10: 479.
16. Lee M-K, Zhang X, Zhang Y, Payne B, Park HJ, et al. (2009) Toward a robust BAC-based physical and comparative map of the turkey genome. San Diego, CA.
17. Harismendy O, Ng P, Strausberg R, Wang X, Stockwell T, et al. (2009) Evaluation of next generation sequencing platforms for population targeted sequencing studies. Genome Biol 10: R32.
18. Gordon L, Yang S, Tran-Gyamfi M, Baggott D, Christensen M, et al. (2007) Comparative analysis of chicken chromosome 28 provides new clues to the evolutionary fragility of gene-rich vertebrate regions. Genome Res 17: 1603–1613.
19. Dohm JC, Lottaz C, Borodina T, Himmelbauer H (2008) Substantial biases in ultra-short read data sets from high-throughput DNA sequencing. Nucleic Acids Res 36: e105.
20. Hillier LW, Marth GT, Quinlan AR, Dooling D, Fewell G, et al. (2008) Whole-genome sequencing and variant discovery in *C. elegans*. Nat Methods 5: 183–188.
21. Fillon V, Morisson M, Zoorob R, Auffray C, Douaire M, et al. (1998) Identification of 16 chicken microchromosomes by molecular markers using two-colour fluorescence in situ hybridization (FISH). Chromosome Res 6: 307–313.
22. Denisov G, Walenz B, Halpern AL, Miller J, Axelrod N, et al. (2008) Consensus generation and variant detection by Celera Assembler. Bioinformatics 24: 1035–1040.
23. Levy S, Sutton G, Ng P, Feuk L, Halpern A, et al. (2007) The diploid genome sequence of an individual human. PLoS Biol 5: e254. doi:10.1371/journal.pbio.0050254.
24. Phillippy A, Schatz M, Pop M (2008) Genome assembly forensics: finding the elusive mis-assembly. Genome Biol 9: R55.
25. Ellegren H (2007) Molecular evolutionary genomics of birds. Cytogenet Genome Res 117: 120–130.
26. Hellmann I, Ebersberger I, Ptak SE, Paabo S, Przeworski M (2003) A neutral explanation for the correlation of diversity with recombination rates in humans. Am J Hum Genet 72: 1527–1535.
27. Wong GK, Liu B, Wang J, Zhang Y, Yang X, et al. (2004) A genetic variation map for chicken with 2.8 million single-nucleotide polymorphisms. Nature 432: 717–722.
28. Burt DW, Bruley C, Dunn IC, Jones CT, Ramage A, et al. (1999) The dynamics of chromosome evolution in birds and mammals. Nature 402: 411–413.
29. Rhesus Macaque Genome Sequencing Analysis Consortium, Gibbs RA, Rogers J, Katze MG, Bumgarner R, et al. (2007) Evolutionary and biomedical insights from the Rhesus macaque genome. Science 316: 222–234.
30. Zhao H, Bourque G (2009) Recovering genome rearrangements in the mammalian phylogeny. Genome Res 19: 934–942.
31. Benkel BF, Nguyen T, Uno Y, Ponce de Leon FA, Hickey DA (2005) Structural organization and chromosomal location of the chicken alpha-amylase gene family. Gene 362: 117–124.
32. Bailey JA, Eichler EE (2006) Primate segmental duplications: crucibles of evolution, diversity and disease. Nat Rev Genet 7: 552–564.
33. Paten B, Herrero J, Beal K, Fitzgerald S, Birney E (2008) Enredo and Pecan: genome-wide mammalian consistency-based multiple alignment with paralogs. Genome Res 18: 1814–1828.
34. Cooper GM, Stone EA, Asimenos G, Green ED, Batzoglou S, et al. (2005) Distribution and intensity of constraint in mammalian genomic sequence. Genome Res 15: 901–913.
35. Gibbs RA, Weinstock GM, Metzker ML, Muzny DM, Sodergren EJ, et al. (2004) Genome sequence of the Brown Norway rat yields insights into mammalian evolution. Nature 428: 493–521.
36. Waterston RH, Lindblad-Toh K, Birney E, Rogers J, Abril JF, et al. (2002) Initial sequencing and comparative analysis of the mouse genome. Nature 420: 520–562.
37. Gentles AJ, Wakefield MJ, Kohany O, Gu W, Batzer MA, et al. (2007) Evolutionary dynamics of transposable elements in the short-tailed opossum *Monodelphis domestica*. Genome Res 17: 992–1004.
38. Axelsson E, Webster MT, Smith NG, Burt DW, Ellegren H (2005) Comparison of the chicken and turkey genomes reveals a higher rate of nucleotide divergence on microchromosomes than macrochromosomes. Genome Res 15: 120–125.
39. Hill WG, Robertson A (2007) The effect of linkage on limits to artificial selection. Genet Res 89: 311–336.
40. Goodstadt L, Heger A, Webber C, Ponting CP (2007) An analysis of the gene complement of a marsupial, *Monodelphis domestica*: evolution of lineage-specific genes and giant chromosomes. Genome Res 17: 969–981.
41. Mank JE, Axelsson E, Ellegren H (2007) Fast-X on the Z: rapid evolution of sex-linked genes in birds. Genome Res 17: 618–624.
42. Ferrer-Admetlla A, Bosch E, Sikora M, Marques-Bonet T, Ramirez-Soriano A, et al. (2008) Balancing selection is the main force shaping the evolution of innate immunity genes. J Immunol 181: 1315–1322.
43. Mukherjee S, Sarkar-Roy N, Wagener DK, Majumder PP (2009) Signatures of natural selection are not uniform across genes of innate immune system, but purifying selection is the dominant signature. Proc Natl Acad Sci U S A 106: 7073–7078.
44. Kaiser P, Poh TY, Rothwell L, Avery S, Balu S, et al. (2005) A genomic analysis of chicken cytokines and chemokines. J Interferon Cytokine Res 25: 467–484.
45. Ruddle NH (1999) Lymphoid neo-organogenesis: lymphotoxin's role in inflammation and development. Immunol Res 19: 119–125.
46. Higgins D (1996) Comparative avian immunology. In: Davison TF, Morris TR, Payne LN, eds. Abingdon, UK: Carfax Publishing. pp 149–205.
47. Glenney GW, Wiens GD (2007) Early diversification of the TNF superfamily in teleosts: genomic characterization and expression analysis. J Immunol 178: 7955–7973.
48. Rautenschlein S, Subramanian A, Sharma JM (1999) Bioactivities of a tumour necrosis-like factor released by chicken macrophages. Dev Comp Immunol 23: 629–640.
49. Laing KJ, Purcell MK, Winton JR, Hansen JD (2008) A genomic view of the NOD-like receptor family in teleost fish: identification of a novel NLR subfamily in zebrafish. BMC Evol Biol 8: 42.
50. Kruithof EK, Satta N, Liu JW, Dunoyer-Geindre S, Fish RJ (2007) Gene conversion limits divergence of mammalian TLR1 and TLR6. BMC Evol Biol 7: 148.
51. Roach JC, Glusman G, Rowen L, Kaur A, Purcell MK, et al. (2005) The evolution of vertebrate Toll-like receptors. Proc Natl Acad Sci U S A 102: 9577–9582.
52. Temperley ND, Berlin S, Paton IR, Griffin DK, Burt DW (2008) Evolution of the chicken Toll-like receptor gene family: a story of gene gain and gene loss. BMC Genomics 9: 62.
53. Wicker T, Robertson JS, Schulze SR, Feltus FA, Magrini V, et al. (2005) The repetitive landscape of the chicken genome. Genome Res 15: 126–136.
54. Lerner MR, Boyle JA, Hardin JA, Steitz JA (1981) Two novel classes of small ribonucleoproteins detected by antibodies associated with lupus erythematosus. Science 211: 400–402.
55. Mosig A, Guofeng M, Stadler BM, Stadler PF (2007) Evolution of the vertebrate Y RNA cluster. Theory Biosci 126: 9–14.
56. Sunde RA, Hadley KB (2010) Phospholipid hydroperoxide glutathione peroxidase (Gpx4) is highly regulated in male turkey poults and can be used to determine dietary selenium requirements. Exp Biol Med (Maywood) 235: 23–31.
57. Ender C, Krek A, Friedlander MR, Beitzinger M, Weinmann L, et al. (2008) A human snoRNA with microRNA-like functions. Mol Cell 32: 519–528.

58. Rehmsmeier M, Steffen P, Höchsmann M, Giegerich R (2004) Fast and effective prediction of microRNA/target duplexes. RNA 10: 1507–1517.
59. Crowe TM, Bowie RCK, Bloomer P, Mandiwana TG, Hedderson TAJ, et al. (2006) Phylogenetics, biogeography and classification of, and character evolution in, gamebirds (Aves: Galliformes): effects of character exclusion, data partitioning and missing data. Cladistics 22: 495–532.
60. Drovetski SV (2002) Molecular phylogeny of grouse: individual and combined performance of W-linked, autosomal, and mitochondrial loci. Syst Biol 51: 930–945.
61. Kimball RT, Braun EL (2008) A multigene phylogeny of Galliformes supports a single origin of erectile ability in non-feathered facial traits. J Avian Biol 39: 438–445.
62. Bloomer P, Crowe TM (1998) Francolin phylogenetics: molecular, morpho-behavioral, and combined evidence. Mol Phylogenet Evol 9: 236–254.
63. Laird DJ, De Tomaso AW, Cooper MD, Weissman IL (2000) 50 million years of chordate evolution: seeking the origins of adaptive immunity. Proc Natl Acad Sci U S A 97: 6924–6926.
64. Murphy PM (1993) Molecular mimicry and the generation of host defense protein diversity. Cell 72: 823–826.
65. Kaufman J, Milne S, Gobel TW, Walker BA, Jacob JP, et al. (1999) The chicken B locus is a minimal essential major histocompatibility complex. Nature 401: 923–925.
66. Reynaud CA, Dahan A, Anquez V, Weill JC (1989) Somatic hyperconversion diversifies the single Vh gene of the chicken with a high incidence in the D region. Cell 59: 171–183.
67. Chaves LD, Krueth SB, Reed KM (2009) Defining the turkey MHC: sequence and genes of the B locus. J Immunol 183: 6530–6537.
68. Korbel JO, Urban AE, Affourtit JP, Godwin B, Grubert F, et al. (2007) Paired-end mapping reveals extensive structural variation in the human genome. Science 318: 420–426.
69. Margulies M, Egholm M, Altman WE, Attiya S, Bader JS, et al. (2005) Genome sequencing in microfabricated high-density picolitre reactors. Nature 437: 376–380.
70. Romanov MN, Dodgson JB (2006) Cross-species overgo hybridization and comparative physical mapping within avian genomes. Anim Genet 37: 397–399.
71. Huse S, Huber J, Morrison H, Sogin M, Welch D (2007) Accuracy and quality of massively parallel DNA pyrosequencing. Genome Biol 8: R143.
72. Allen JE, Salzberg SL (2005) JIGSAW: integration of multiple sources of evidence for gene prediction. Bioinformatics 21: 3596–3603.
73. Korf I, Flicek P, Duan D, Brent MR (2001) Integrating genomic homology into gene structure prediction. Bioinformatics 17: S140–S148.
74. Majoros WH, Pertea M, Salzberg SL (2004) TigrScan and GlimmerHMM: two open source ab initio eukaryotic gene-finders. Bioinformatics 20: 2878–2879.
75. Curwen V, Eyras E, Andrews TD, Clarke L, Mongin E, et al. (2004) The Ensembl automatic gene annotation system. Genome Res 14: 942–950.
76. Schwartz S, Kent WJ, Smit A, Zhang Z, Baertsch R, et al. (2003) Human-mouse alignments with BLASTZ. Genome Res 13: 103–107.
77. Kent WJ, Baertsch R, Hinrichs A, Miller W, Haussler D (2003) Evolution's cauldron: duplication, deletion, and rearrangement in the mouse and human genomes. Proc Natl Acad Sci U S A 100: 11484–11489.
78. Pan D, Zhang L (2009) An atlas of the speed of copy number changes in animal gene families and its implications. PLoS ONE 4: e7342. doi:10.1371/journal.pone.0007342.
79. Hedges SB (2002) The origin and evolution of model organisms. Nat Rev Genet 3: 838–849.
80. Price AL, Jones NC, Pevzner PA (2005) De novo identification of repeat families in large genomes. Bioinformatics 21(Suppl 1): i351–i358.
81. McCarthy EM, McDonald JF (2003) LTR_STRUC: a novel search and identification program for LTR retrotransposons. Bioinformatics 19: 362–367.
82. Hofacker IL, Fontana W, Stadler PF, Bonhoeffer LS, Tacker M, et al. (1994) Fast folding and comparison of RNA secondary structures. Chemical Monthly 125: 167–188.
83. Griffiths-Jones S, Moxon S, Marshall M, Khanna A, Eddy SR, et al. (2005) Rfam: annotating non-coding RNAs in complete genomes. Nucleic Acids Res 33: D121–D124.
84. Griffiths-Jones S (2005) RALEE–RNA ALignment editor in Emacs. Bioinformatics 21: 257–259.
85. Shao P, Yang JH, Zhou H, Guan DG, Qu LH (2009) Genome-wide analysis of chicken snoRNAs provides unique implications for the evolution of vertebrate snoRNAs. BMC Genomics 10: 86.
86. Lestrade L, Weber MJ (2006) snoRNA-LBME-db, a comprehensive database of human H/ACA and C/D box snoRNAs. Nucleic Acids Res 34: D158–D162.
87. Zheng Q, Wang XJ (2008) GOEAST: a web-based software toolkit for Gene Ontology enrichment analysis. Nucleic Acids Res 36: W358–W363.
88. Heger A, Ponting CP (2008) OPTIC: orthologous and paralogous transcripts in clades. Nucleic Acids Res 36: D267–D270.
89. Kim KM, Sung S, Caetano-Anolles G, Han JY, Kim H (2008) An approach of orthology detection from homologous sequences under minimum evolution. Nucleic Acids Res 36: e110.
90. Larkin MA, Blackshields G, Brown NP, Chenna R, McGettigan PA, et al. (2007) Clustal W and Clustal X version 2.0. Bioinformatics 23: 2947–2948.
91. Suyama M, Torrents D, Bork P (2006) PAL2NAL: robust conversion of protein sequence alignments into the corresponding codon alignments. Nucleic Acids Res 34: W609–W612.
92. Yang Z (2007) PAML 4: phylogenetic analysis by maximum likelihood. Mol Biol Evol 24: 1586–1591.
93. Benjamini Y, Hochberg Y (1995) Controlling the false discovery rate: a practical and powerful approach to multiple testing. J R Stat Soc Series B 57: 289–300.
94. Sherman BT, Huang da W, Tan Q, Guo Y, Bour S, et al. (2007) DAVID Knowledgebase: a gene-centered database integrating heterogeneous gene annotation resources to facilitate high-throughput gene functional analysis. BMC Bioinformatics 8: 426.
95. Hosack DA, Dennis G Jr., Sherman BT, Lane HC, Lempicki RA (2003) Identifying biological themes within lists of genes with EASE. Genome Biol 4: R70.
96. Kosiol C, Vinar T, da Fonseca RR, Hubisz MJ, Bustamante CD, et al. (2008) Patterns of positive selection in six mammalian genomes. PLoS Genet 4: e1000144. doi:10.1371/journal.pgen.1000144.
97. Altschul SF, Madden TL, Schaffer AA, Zhang J, Zhang Z, et al. (1997) Gapped BLAST and PSI-BLAST: a new generation of protein database search programs. Nucleic Acids Res 25: 3389–3402.
98. Iseli C, Jongeneel CV, Bucher P (1999) ESTScan: a program for detecting, evaluating, and reconstructing potential coding regions in EST sequences. Proc Int Conf Intell Syst Mol Biol. pp 138–148.
99. Lottaz C, Iseli C, Jongeneel CV, Bucher P (2003) Modeling sequencing errors by combining Hidden Markov models. Bioinformatics 19(Suppl 2): ii103–ii112.
100. Edgar RC (2004) MUSCLE: multiple sequence alignment with high accuracy and high throughput. Nucleic Acids Res 32: 1792–1797.
101. Vilella AJ, Severin J, Ureta-Vidal A, Heng L, Durbin R, et al. (2009) EnsemblCompara GeneTrees: complete, duplication-aware phylogenetic trees in vertebrates. Genome Res 19: 327–335.
102. Han MV, Zmasek CM (2009) phyloXML: XML for evolutionary biology and comparative genomics. BMC Bioinformatics 10: 356.
103. Stajich JE, Block D, Boulez K, Brenner SE, Chervitz SA, et al. (2002) The Bioperl toolkit: Perl modules for the life sciences. Genome Res 12: 1611–1618.

Supplemental FASTA file of repetitive sequences in the turkey genome

>CR1_R551#LINEs R=551
ACCTCGAAGGGCTCTCAGCCGCTCCATCACAGCAGGATATCTCCAGACAGACACAACGCTCTCTCTGGGTTCA
CTTCCTGCGCGTCCCACAAGCGGACTGAGCCACCGCTCCCACCGCTGCCACAAGGGTGTATGAGGTAACAATG
TGACATCACACCGCAGAGTCACCTCACAGAGAATGACGTGCCCCGGGCTGGGGACCAGGCAGCATGCAGGGCA
ACCTTGCAGGCCACAAAACACAGCACGTTTTTGTGACGCAATCGGCTCTGGGGTTCAAGTTCCATGCTGAAGC
AGGGAATCACCTCAGCGGGTGAGGGAGAGCCCCTGCCAGGGAGCAGCTGCTGGGCACCGTTGCCCGGCATTGT
CTTAGGGATTGGGGACTCCATGCCGGGAGGCACTGAGGCCCCCATCTGCTGCCCAGACAACCTCTCCAGAGAG
CTTTGCTGTCTTCCAGGGGCACGTGTCAGAGACGTTAAGGAGACTCCACTGCATCTGATCAAACAAGA

>CR1_R58#LINEs R=58
AGGGTGCACTCAACCCCACTGTTGATGTCCCTGATGAAGGGGAAACCCAGATGCTTGTACCAACTGGGCGTAG
AAGCCCTTGGGAGCAGCCCTGCGGAGGACTCGGGGATCCTGGTGGACAAAGAGCTGGACATAAGCCAGTAGTG
TGCACTTGCAGCCCAGAAGGCCAACTGTATCCTGGGCTGCATTCAAAGAGGAGCGACCAGCAGGGAGAGGGAG
GTGATTGTCCCCCTCGACTCGGCTCTGGTGCGGCCCCATGTGCAGCACTGCGTCCAGGCCTGGGGCTCCAGCA
CGGGAATGATGTGGAGCTTTTGGAGCAGGTCCAGAGAAGGGCCACGAAGATGATCAGAGGGCTGGAGCACCTC
TCTTAGAAAGAAATGTTGAGGGAACTGGGATTGTTTCTGTGGGAGAAGAGAAAGCTCTGGAGATAGCTCATGA
CAGCCTTCCAAGACTCGAAGGGAGCGCATAAGCAGGAGGGGGCAACGGCTGTTTAGGAGGGTGGATAGCGATA
GGACAAGGGGAAAATATAATGAAATGAGATTGGTCAGGTTTAGGTTGCTTTTTATGAAGCAATGTTTCACGCC
CAGGATCGTGTCTCTCTTTTATGTGTGCCTTAGAATCGCTTCCAGGAGGATCTGCTCCATGATCTTTCCCGGC
ACAGAGGTGAGACTGACAGGCTGGTAGTTCCCTGGGTCATCCTTTCTATCCTTCTTAAAAATGGTGCTGTCAC
TTTTTTTCTCCTCACCAGGGACTTCACCTGACTGCCTCGACTTGTCAAATACCATGGAGAGTGGCTCGGTGAC
TGCAGCGGTGAATTCCCTCGGAACTCTGGGACTCATCTCGTCAGGACCCAAAGACTCCTGGATGTTTGGGTCC
TCAGGTGGTCCAGAACCTGATCTCCCATGGCAGTGTGGGATGGGAAGGGGTCTGTGGGACTGAGGAAGCAATG
GCAGTCCCCACCTCACCAAAGCAAAGATGAGGGCTGTGCATAATGAGCAGTTCTCAGACAAGAGGGAAGCTAA
AATGGTAAAGGGTATTGGGGCCTTCTCTCGTGGCAAGTAACATGGTGCACAGAGCACAGACATCAGCCCTGTG
CACCGAGCAAAGAGCACAGGTAGGGGCAAGAGGCACGGATGTACCGTAATGACTGTATGACGTCAAACAGGTC
AAAAGAGAGCAGCAGAGCTGCGAAGCGCCCAAACAACGGAACAACGACACGGAGAGGTGTGTTGGTCTCGGTG
GAAACAGCAAGGAAGTGGAATGTGCATTTCCCGGCATGCCCCGGAACCTCACTTTGCTGACTGGTCATTGTCT
GCCCAGCAGGTAAGGGCGATGCACACCCGCCAGCGTTTACCCATTCCAGAGCCCGGCACAATAGGGTTCCCCC
AGAGCTCTGAATTGCGCTTCATGGTGCCCAGAAGGCTGCCTATCCTCTTTGTTCTGTGTCTTGCTTGTCTCTG
GTCTTGCACTGTTTTCACTATTACATTCTCTTGTCCTCCTATTTTTGTGTTCCTTGCCCCATTCTCTTGGCCT
AATGACCCCTTGGCTTTGTGTTGCCACATTCATGTCGGCATTCAGTTTTGG

>CR1_B_a#/LINEs R=95
CGGCGGAAGGCTACTGCCAGGAAACATGTGGAGACCCAGACAGAGGTCCCCTGCACACGTAAGAGGAAGGCTG
TAGCCAAGAAGAGTGTGGCGACCCAGACTGAGGTCCCAAAACAGCACGCTAGCGTTCAGGTTGCTGGCTGCAA
CGAGTGCCAGAGTCTGGCCCTTGAAGTGCCAGGCGATGGAGGCAACGCCTGTGTAAGGTGCGACCAGGTAAAT
GACCTTCTCAGTCTGGTGGCCTGCCTGAGGGAAGAGGTGGAGAGGCTGAGGACCATCAAGGACTGTGAAAAGG
AAATTGACTGGTGGTGCCAGGCCCTATCGGCCCCGAGGTCCCGGCATGCAACTGAGGCTCCCTATGGAGCATG
TGGCCCCCAGTCGCCTTGCAAACAGGTGACAGAGAGGAATCGACAGACAGACTGTGCTCCTGATACAGTGAGC
CCCCAGTCTGCTCCTTCCCCTCACAATACTTATGTAGAACTAGGGGGTGTGGGACTGGGACAAAACTCTCTCC
CAAAAGGGCAAGGTGATATCCACTACACAGTGGTGGAGCCTCTGCCCTGTTGTTGCCGAGCAGAGCAAAGCTG
TTTGAGAGAGAAGGAGGGGTGGAAACAGATACCAACTCGGCGTTGTGGGCGTCCCCCCCCCAGACCATCCTCG
GCTCCCCAGGTGCCTCTGCGGAATAGATTTGAGGCCCTGGAACTCGAGGGAGAGGTGTGTGCAGGTGTGGAGG
GAGGCCCACCCGTGAGGGTGCCTCGGGGGAAGCGGTCAACCCCACGCCTCAAGACTTCCTCCACCCGGAAGGA
TAGAAGGGTGGTTGTCATAGGCGACTCCCTGCTGCAAGGAACAGAAGGCCCTATATGCCGGCCTGACCCTACC
CGCAGAGAGGTGTGCTGCCTCCCTGGGGCACGGGTCAGGGACATTGCTAGGAGACTTCCCAGACTGATCTGCC
CTTCTGACTACTATCCACTATTGATAGTACAGGCTGGCAGTGAAGAAGTTGGTGAGAAAAGCCTGAAGGCTAT
CAAAGATGACTTCAGGGGACTGGGGCGGGTAGTTGAAGGAACAGGTGTGCAGGTGGTTATTACATCTGTACCT
TCAGTGGCAGGAAACGATACTGGGATGAGCCTAAAAACCCATCTCTTGAACAAATGGCTTAGGAGTTGGTGCA
AACGCAGGAGTTTTGGTTTTTTTGATCATGGGGCAATTTACTCGGCACCTGGCATGATGGCTGCAAATGGAAG
CAGCCTGTCTCCATGGGGAAAGAGGGTTCTAGCCGAGGAACTGGCGGGACTTATTGACAGGTGTTTAAACTAG

GTATGAAGGGGGAAGGGGACAAAATGAGGACCGCTGGGACTGAGGGGGCAGTTCGAGGCTCCAAACAGAACTT
GATGGGTGGAGACAGTGGAGTTCAAAGGCTTGGAGAGGGGTGGGGGGATGCTGCTTCTCTTAAGTGCCTGTAT
ACTAATGCGCGTAGCATGGGGAATAAACAGGAAGAGCTGGAGTTCTGCGTGCGGTCGCGAGGTCATGATCTCA
TTGCGATCACGGAGACGTGGTGGGACAGCTCACATGACTGGAATGTTGTCATGGAGGGCTATGTGCTTTTTAG
GAAAGATCGGCTGGCTAGGCGGGGTGGTGGAGTTGCTCTTTATGTGAGAGAGCAGCTAGAATGTATTGAACTT
CACTTGGGGGAGAGTGATGTAGCAGTGGAGAGCTTATGGGTGAGAATCAAGGGGCAGGCTGGTAAGGGTGACA
CTGTTGTGGGTGTGTACTACAGGCCCCCTGATCAGGATGAGGAGGCTGATGAGGCCTTCCAAAAGCAACTGGA
TGTAGCATCACGTTCCCAGGCACTGGTGCTTATGGGGGACTTCAATTATCCAGATATTTGCTGGACGACCAAC
ATGGCCAGGCAC

>CR1_R232#LINEs R=232
TTTTCCCTCATCCAGGGATTCCCGAGGCATCGGAGCAGCCCGGCACCTCTCGCGAGAGCGGCTCACGTGGCGG
GGGCGTTGCCAGGGTAGCGGCTCTCCGCCCCCCCCCCCCCCCCCCCCCTAATAAGAGCGTTGAAGAGAGCAG
TGGCGTGCCACTGGCCACCCAGACGGGGAGGAGGAGTTTTGTCTCTGTGAAGAGGGTGATAAGTGCGGTTGCA
CCCATCAACGACCTGGTAAAAGAGCGAGGGCAGATCCAGCACTTTCAGTAACGGGGCGGAGCTGTTAGTCACA
CTTGGTAACGCTACTCTGATTGTGCTGGTGCTAGTGGGTCTGCTGGATTGCCATGGCTGCGTCCCGGCGGAAG
GCTACTGCCAGGAAACATGTGGAGACCCAGACAGAGGTCCCCTGCACACGTAAGAGGAAGGCTGTAGCCAAGA
AGAGTGTGGCGACCCAGACTGAGGTCCCAAAACAGCACGCTAGCGTTCAGGTTGCTGGCTGCAATGAGTGCCA
GAGTCTGGCCCTTGAAGTGCCAGGCGATGGAGGCAGCGCCTGTGTAAGGTGCGACCAGGTAAATGACCTTCTC
AGTCTGGTGGCCTGCCTGAGGGAAGAGGTGGAGAGGCTGAGGACCATCAAGGACTGTGAAAAGGAAATTGACT
GGTGGTGCCAGGCCCTATCGGCCCCGAGGTCCCGGCATGCAACTGAGGCTCCCTATGGAGCATGTGGCCCCCA
GTCGCCTTGCAAACAGGTGACAGAGAGGAATCGACAGACAGACTGTGCTCCTGATACAGTGAGCCCTCAGTCT
GCTCCTTCCCCTCACAATACTTATGAAGAACTAGGGGGTGTGGGACTGGGACAAAACTCTCTCCCAAAAGGGC
AAGGTGATATCCACTGCTCAGTGGAGGAGCCTCTGCCCTGTTGTTGCCGAGTAGAGCAAAGCTGTTTGAGAGA
GAAGGACGGGTGGAAACAGATACCTACTCGGCGTTGTGGGCGTCCCCCCCCCAGACCATGCTCGGCTCCCCAG
GTGCCTCTGCGGAATAGATTTGAGGCCCTGGAACCCGAGGGAGAGGTGTGTGCAGGTGTGGAGGGAGGCCCAC
CCGTGAGGGTGCCTCGGGGGAAGCGGTCAACCCCACGCCTCAAGACTTCCTCCACCCGGAAGGATAGAAGGGT
GGTTGTCATAGGCGACTCCCT

>CR1_B_b#LINEs R=335
AAGAACTCATTCAGTACCTCAGCCTTCTCTTCATCCATTGAAGCAAGTTCTCCTTTTACATTTACCAAAGGAG
GTACACTCGCTTTGGCCTGTCTCTTCTGGCCAATGTACCTGTAGAATGTCTTCCTATTGTTTTTCACATCCCT
CGCCAAGTTCAGTTCTGCCTGCGCCTTGGCTTTCCTGATCCCACGTCTGCAAGTCCGGATGGCATCCCTGTAT
TCTTCCCAGGTGACATGCCCTTGTTTCCAGAGCTTGTACGCACCTTTCTTCGCCCTCAGCATGCCCAGCAGGT
CCTTACCGAGCCATGCCGGTTTCCTACCTCCTCTGCCCACTTTCTTATTCAGAGGGATGGAGAGCTCTTGTGC
TCTCAGGAAGGCATCCTTGAAGAGTAGCCAGCTCTCCTCAACATCTTTGTTTTTAAAGACAGCATCCCAGGGG
ATCTTGGCCAACAGTCCATTGAACAGCTTAAAGTTCGCTCTTCCAAAGTTCAGGGTCCTGACGCCACTCTTTG
CCAGGCCCACATCCCTCGAGATCACGAACTCAACCAGGGCATGGTCACTGCAGCCCAGGCTGCCTCCAACCTT
AACACCTTTAATGATCTCCTCCGCATTGGTGAGCAGCAGGTCCAGCAACGCTTCACCTCTGGTCGGTCTGTCC
AATACCTGGACCAGAAAGTTATCATCAATGCATTCCAGGAGCCTCCTGGACCTCTTGCAGCTCGCCGTGTGGT
CTTTCCAAGAGATATCCGGATGGTTGAAGTCCCCCATCAGGACAAGAGCCCGTGAGCACGAAGCCTCCCGCAT
CTGAAGCAAGAAAGCCTCGTCAACAGTCTCCCCTTGATCAGGTGGCCTGTAGTATACGCCTATCACCAGCTGG
CCTTTGTTAGACCCATCCCTAATTCTAACCCACAGGCTCTCAACCTGTTCCTGACTGTTTCTCAGAGGGAGCT
CCTCACAGTCTATCCACTCTTTGACATAGAGGGCAACTCCCCCACCCTTCCTACCTCGCCTATCCCTTCTAAA
GAGCTGATACCCCTCAATGGTGGTATTCCAGTTATGGGAGTCATCCCACCATGTTTCCGTGATAGCAACAAGG
TCATAACTTTCCAAGCACATCACGGTTTCCAACTCGTCCTGCTTATTTCCCAGGCTGTGTGCATTGGTATAAA
GGCACTTCAGCTGGGCTTTCCGTCTCACCGCCTTTATAGAGGATCTAGGATCCCCTAGAACAGCAGCATCCCC
AGCACCCCCCTGCCCCAGTCCATCCCTTTGTACTCCACCATCATCACCCATCAAGTTTGGTACGAGCCCTCAA
ATGACCCGCTCAACCCCAGCAGCCCTGATTTTGCCCCCTTCCCCCTTCATACCTAGTTTAAAGACCTTTCAAT
GAGTCCCGCCAGTTCCTCAGCTAAGATCCTCTTCCCCCTCAGAGACAGGCTACTTCCATTTGCAGCCATCAT

>CR1_R89#LINEs R=89
CCTCCTCTGCTTGATTTCTTCTGCTGGGGGATGGAGAGCCCTTGCGCTCTCAGAAAGGTGTCCTTAAAGAGCT
GCCAGCTCTGTTCTGTTCCTATGTCCCTAAGGACAGTTTCCCAGGGGATCTCACCCAGCAGTTCCTTAAGCAG

CCTGAAGTTTACTCTCCTGAAGCTCAGGGTCCTGACTCCGCTCTTTGCCAGGCCCACATTCCTTAAGATCACA
AACTCAACCAGAGCATGGTCACTACAGCCCAGGCTGCCTCCAGTCTTAACCTCTTTAATGATCTCCTCTGCAT
TGGTGAGCACCAGGTCCAGTAACGCTTCACCTCTGGTTGGTCTGTCCAATACCTGGACCAGGAAGTTATCATC
AATGGACTCCAGGAGTCTCCTGGATTGCTTGCAGCCCGCCATGTTGTTTTCCCAGCAGATATCCGGGTGGTTG
AAATCCCCCATCAGGATGAGAGCCTGTGAGCATGATGCCTCTTGCAGCTGAAGCAAGAAGGCCTCATCAACAG
GCTCCCCTTGATCAGGTGGCCTGTAGTAGACCCCAACCACTAGATGTCCTTTACTGGTCTGATCCTTAATTTT
AACCCACAAGCTCTCAACCTGTTCATGGCTGTTTCTCAGAGGCAGCTCTTTGCAATCTATCCACTTCTTAACA
TAGAGGGCAACTCCCCCACCCCTCCTACCCTGCCTATCCCTTCTAAAAAGCCTGTAGCCCTCAATCATGGTAT
TCCAGTTATGTGATTCATCCCACCATGTTTCCATGATAGCAATTAGGTCATAGTTTTCCAATTGCACCACGGT
TTCCAACTCCTCCTGCTTATTTCCCATGCTGTGTGCATTGGTATAGAGGCACTTCAGCTGGGCT

>CR1_R85#LINEs R=85, overlap with R=138
GTGATATGAGACAACCAGCATGGCTTCACCAAGGGCAAGTCCTGCCTGACCAACCTAGTGGCCTTCTATGATG
GTGTAACTGCATCAGTGGACAAGGGAAGAGCCACTGATGTCATCTATCTGGACTTCAGTAAGGCCTTTGACAC
AGTCCCCCACAACATCCTTCTCTCCAAATTGGAAAGATATGGATTTGATGGGTGGACTGTTCAATGGATGAGG
AACTGGTTGCAAGATTGTACCCAGAGAGTGGTGGTCAATGGCTCAATGTCTGGATGGAGATCAGTGATGAGTG
GTGTCCCTCAGGGGTCAGTACTGGGACCGATACTCTTTAATATCTTCATCAGTGACATTGACAGTGGGATTGA
GTGCACCTTCAGCAAGTTTGCAGATGACACCAAGCTGTGTGGTGCAGTCAACATACCTGAGGGATAGGATGCC
ATTCAGAGAGACCTAGACAGGCTGAAGCAGTGGGCCCAGGTGAACCTCATGAGGTTCAACAAATCCAAATGCA
AGGTCTTG

>CR1_R2#LINEs R=2
AGGTTGGAAAAGACCTCTAAGATCATCCAGTCCAACCATCAACCTATCACCACTATTCCCACTAAACCATGTC
CCTCAGTACCACATCTACATGTTCCTTGAACACCTCCAGGGATGGTGACTCCACCACCTCCCTGGGCAGCCTG
TTCCAGTGCCTGACCACTCTTTCAGAGAAGAAATTTTTCCTAATATCCAACCTGAACCTCCCCTGGTGCAACT
TGAGGCCATTCCCTCTCGTCCTATCACTAGTTACATGGGAGAAGAGGCCGACCCCCACCTCACCACAACCTCC
TTTCAGGTAGTTGTAGAGAGCAATAAGGTCTCCCCTGAGCCTCCTCTTCTCCAGACTGAACAATCCCAGTTCC
TTCAGCCGCTCCTCATAAGGCTTGTGCTCCAGACCCCTCACCAGCTTTGTTGCCCTTCTCTGGACCTGCTCCA
GGGCCTCAATGTCTTTCTTGTAGTGAGGGGCCCAAAACTGAACACAGTACTCGAGGTGCGGCCTCACCAGTGC
TGAGTACAGGGGGACAATCACTTCCCTGCTCCTGCTGGCAACACTATTTCTGATACAAGCCAGGATGCCATTG
GCCTTCTTGGCCACCTGGGCACACTGCTGGCTCATGTTCAGCCGACTATCCATCAATACACCCAGGTCCATTT
CCTCCAGGCAGTCTTCCAGCCACTCCTCCCCAAGCCTGTAGGGTTGCCTGGGGTTGTTGTGACCAAAGTGCAG
GACCCGGCACTTGGCCCTGTTGAAACTCATCCAGTTGGCTTCAGCCCATCGATCCAGCCTATCCAGATCCCTC
TGTAGGGCCTTTCTACCCCCAGGCAGATCAACACTTCCTCCCAACTTGGTGTCATCTGCAAACTTACTGAGGG
TGCACTCAATGCCCTCATCCAGATCATCAATAAAGATATTGAAGAGGACAGGCCCCAGCACCGACCCCTGGGG
AACACCACTCGTGACCGGTCGCCAGCTGGATTTAACTCCATTCACCACAACTCTCTGGGCCCGGCCATCCAGC
CAGTTCTTTACCCAGCCAAGAGTGTACCTGTCCAAGCCACGGGCAGCCAGCTTCTCCAGGAGAATACTGTGGG
AGACAGTGTCAAAGGCTTTGCTGAAGTCTAGGTAGACTACATCAACAGCCTTTCCCTCATCCACCAGGCAGGT
CACCTGATCATAGAAGGAGATCAGGTTGGTCAAGCAGGACCTACCTTTCGTAAACCCATGCTGACTAGGCCTG
ATCCCCTGGTTGTCC

>CR1_F_b#LINEs R=68
AGAGCAATAACGTCTCCCCTGAGCCTCCTCTTCTCCAGACTGAACAATCCCAGCTCCTTCAGCCGCTCCTCAT
AAGGCCTGTGCTCCAAACCCCTCACCAGCTTTGTTGCCCTTCTCTGAACACGCTCCAGGGCCTCAATGTCTTT
CTTGCAGTGAGGGGCCCAAAACTGAACACAGTACTCGAGGTGCGGCCTCACCAGTGCTGAGTACAGGGGGACA
ATCACCTCCCTGCTCCTGCTGGCAACACTGTTTCTAATGCAAGCCAGGATGCCATTGGCCCTCTTGGCCACCT
GGGCACACTGTTGGCTCATGTTCAGCTGAGCATCAACCAACACCCCCAGGTCCATTTCCTCTACACAGTCATC
CAGCCACTCAGCCCCAAGCCTGTAGCGTTGCATGGGGTTGTTGCGGCCAAAGTGCAGGACCCGGCATTTGGCC
TTGTTGAACCTCATCCCATTGGCTTCAGCCCAGCTATCCAGCCTGTCCAGATCCCTCTGTAGGGCCTCGCTAC
CCCCAGGCAGATCAACACTTCCAGCCAACTTGGTGTCATCTGCAAACTTACTGAGGGTACACTCAATGCCCTC
ATCCAGGTCATCAATAAAGATATTGAACAAGATAGGCCCCAGCACCGACCCCTGGGGAACACCACTCATAACC
GGTCACCAGCTGGACTTAACTCCATTCACCACCACTCTCTGGGCCCGGCCCTCCAGCCAGTTCCTTACCCAGC
CAAGAGTGTACCTGTCCAAGCCACGGGCTGCCAGCTTCTGCAGGAGAATACTGTGGGAGACAGTGTCAAAGGC
TTTGCTGAAGTCTAGGTAGACTACATCAACAGCCTTTCCCTCATCCACCAGACGGGTCACTCAATCATAGAAG

GAGATCAGGTTGGTCAAGCAGGACCTGCCTTTCATGAACCCATGCTGGCTAGGCCTGATCCCCTGGTTGTCCC
GCACATGCCGTGTGATCTCCCTCAAGATAATCTGCTCCATAACCTTCCCTGGCACCGAGGTCAGGCTAACAGG
CCTGTAGTTCCCCGGATCCTCCTTACGACCCTTCTTGTAGATGGGAGTCACATTGGCAAGCCTCCAGTCTTCT
GGGACCTCTCCAGTCAACAAGGAGCGCTGATAGATGATGGAAAGTGGCTCGGCTATCACCTCTGCCAGCTCCC
TCAGCACTCTCGGGTGGATCCCATCCGGCCCCATGGACTTGTGGCAGTCCAGTTGGAGTAGTAGGTCTCTGAC
TGTTTCCTCCTGAATCGTGGGGGGTTTATTCTGCTCCCCATCCGAGACTTCCAGGTCAGAGAGTAGAGTACCC
TGAGGATAACTGGTCTGACTTTTAAAGACAGATGTAAAGAAGGCATTGAGAACCTCAGCCTTTTCCTTATCCT
CAGTGGTCACATTCCCAGCCTCATCCAGTAAAGGATGGAGATTCTCCTTAGTCCTCCTCTTACTGTTAATATA
TTTGTAAAAGAGTTTTTTGTTCTCTTTTACCCCAGTGGCCAAGTTGAGTTCAAGCTGGGCTTTTGCCTTTCTA
ATTTTCTCTCTGCATATCTTAACAACTTCTTTGTACTCTCCCTGAGTTGCCTGTCCCTTCTTCCACAGGAGGT
AGATTCTCTTTTTCTCCTGGAGCCTCAAGAATAGCTCCCTATTCATCCACGCCGGTCTTCTTCCCCGCTGGCT
CATCTTGTGGCACAGGGGGACAGCCTGCTCCTGCGCCTTTAAGACTTCCTTCTTGAAGAGCAACCAGCCTTCT
TGGACCCCTTTACCCTTCAGGACTGAATCCCAAGGGACTCTCCCTACCAGTGTCCTGAACAATTCAAAGTCCG
CCCTCTGGAAGTCCAAGGTAGCAGTTTTGCT

>CR1_F_d#LINEs R=11
AGAATCATAGAATCATAGAATTGCTCAGGTTGGAAAAGACCTTAAAGATCATCAAGTCCAACCACAACCTAAC
CATACTACCCTAACTCTAACAACCCTCTGCTAAATCATGTCCCTGAGCACCACATCCAAACGGTTTTTAAACA
CATCCAGGGATGGTGACTCAACCACCTCCCTGGGGAGCCTATTCCAGTGCTTAACAACCCTTTCTGTAAAGAA
GTTTTTCCTGATATCCAACCTAAACTTACCCTGGCGCAACTTGAGGCCATTTCCCCTCGTCCTGTCACCTGTC
ACCAGTGAGAAGAGACCAACCCCGCTCTCACTGTAAGCACCTTTCAGATATTGGAAGAGAGCAATAAGGTCTC
CCCTCAGCCTCCTTTTCCCCAGACTAAACAGCCCCAGTTCCTTCAGTCTCTCCTCATAGGGCATATTCTCCAA
GCCCTTCACAAGCCTTGTTGCCCTTCTTTGGACCTGCTCCAGCACCTCCATGTCCTTTCTGTACTGAGGTGCC
CAAAACTGAACACAGTACTCGAGGTGAGGCCTCACCAATGCCGAGTACAGGGGCAGGATGACTTCCCTAGTCC
TGCTCACCACACCATTCCTGATACAAGCCAGGATGCCATTGGCCTTCTTGGCCACCTGGGCACACTGCTGGCT
CATATTCAGCCGACTGTCCATCAGAACACCAAGGTCCCTTTCCATCAGGCAGCTTTCCAGCCACTCCTCCCCA
AGCCTGTAGGGTTGCCTGGGGTTGTTGTGACCAAAATGCAGGACCCGACACTTGGCCCTATTGAAACTCATAC
CGTTAACCTTGGCCCATCGATCCAGTCTGTCCAGGTCCCTCTGTAGTGCCCTTCTCCCCTCTGGCAGATCAAC
ACTCCCTCCCAACTTGGTGTCATCTGCAAACTTACTGAGGGTGCACTCAATCCCCTCATCAAGATCATCAATG
AAGATGTTAAATAGAAGTGGCCCCAGTACCGAGCCCTGGGGGACACCACTTGTGAC

>CR1_R223#LINEs R=223
GGCCTCCAACCTTTACATCCCCCACCAGACCTTCTCTGTTAACAAACAGCAGGTCCAAGATATTGCTTCCCCT
CGTTGGCTCCCTCACCAGCTGTGTCAGGAAGTTATCTCCCACACACTTTAGGAACCTCCAGGACTGTTCCCTG
TCAGCTGTATTATAGTTCCAGCAGATGTCTGGGAAGTTGAAGTCCCCCACCAGAAGAAGGGGGAGTGACCTAG
AGACCTCACCCAACTGTTTATAAAGCATCTTGTCCACCTCTTCATCCTGGGTGGGTGGCCTGTAGCAGACTCC
CACAATAACATCAGTCTTGTTGGCCTTTGCTTTTATTCTGATCCATATGCTCTCAACCCTATCATCAACATTA
TTAATTTCCACACATTCATAGTCTTTTTTAACATAGAGAGCTACACCACCACCTTTCCTACCCAGCCTGTCTC
TTTTGAAAAGCCGGTAGCCCTCCATCACTGCACTCCAGCTGTGGGAGTCATTCCACCACGTTTCCATGATGGC
AACTATATCATGACTTTCCCAACACACAATGGCCTCCAGCTCCTCCTGTTTATTACCCATGCTGCGTGCATTA
GTGTAAAAACACCTGAGCTGGGCCTCCTTTTGAGTGGCAGTAGCCCTAATACCCTCATGACCATACTCAGGTG
TTTCCACAGCCACCAACCTCACACCTGCCCTCATGTTCTTCCTACAAAAGGGTGAGTCATCCTCCTCCTCCAC
CAAGACACAAGACCATGGGATCTTACTAGCACATCCCTCTCCCACAAGCACAGGCACGTTACATACAGGCTCC
GTACTAGTGACCCCAGTTACACCCCCACCCCCCTTTGTACCTAGTTTAAAGCCCTATCAATGAACCTTCCCAA
CTCCCATCCTAAGACCCCTCTCCACCAGTGGGAGAAGCCACTCCTATCAGCCGCCAGCAGGCCCAGTCTCATG
TAAACAGAGCAGAGGTCAAAAAACCCAAACCCCTGCCAGGCACACCAAGCTCTGAGCCAGGTATTAATCCGTT
GGCCCATCATATTTAGTCCCTCATCATTCCCTATAACTGGAGGGATAGAGGAGAACACAACTTGTGCTCCCGA
ACCCTTTACCTGTCGCCCCAAGGCTCTGAAGTCCTTTTTCATAGTCTTTAGGGAAGTTCTTCCTATATCATCA
CTACCAACCTGAAACAACAACAGGGGATAGTAATCTGAGGGCCAAACTAGGGAAGGAAGTTTCTTCCTTATAT
CTTTAACCCGGGCTCCCAGGAGGCAACAGACCTCCCTGTGTAGAGGGTCTGGTCTACATATTGGCCCTTCTGC
TCCCTTCAG

>CR1_B_c#LINEs R=16

GGTTGGAAGGGACCTCAAGGATCATGAATCTCCAACCCCCCTGCCACAGGCAGGGCCACCAACCTCCACATTT
AATACTAGACCAGGCTGCCCAGGGCCCCATCCAATCTGGCCTTGAACACCTCCAGGGATGGGGCATCCACAAC
CTCTCTGGGCAGCCTGTTCCAGCACCTCACCACTCTCTCTGTAAAGAAATTCCCCCTGACATCCAACCTAAAT
CTTCCCTCCCTCAACTTAAAACCATTTCCCCTTGTCCTGCTGTTATCTACCCTTTCAAAGAGTTGATTCCCCT
CCTGTTTGTAGGCTCCCTTTAGGTACTGAAAGGCTGCAATGAGGTCACCCCACAGCCTTCTTTTCTCCAGGCT
GAACAAGCCCAGCTCCCTCAGCCTGTCTTTGTAGGGGAGGTGCTCCAGCCCTCTGATCATCTTTGTGGCTCTC
CTCTGGACCCTCTCCAACAGCTCTCTGTCTTTCTTGTACTGGGGGCTCCAGACCTGGACACAGTACTCCAGAT
GGGGCCTCACAAGAGCAGAGTAGAGGGGGACAATCACCTCCCTGTCCCTGCTGGCCACCCCTCTTCTGATGGA
GCCCAGGATACCATTTGCTTTCTGAGCTGCAAGAGCACACTGCTGGCTCATGTTAAGCTTTTCATCCATCAAG
ACCCCCAGGTCCTTCTCTGCAGGGCTGCTCTCAAGGACTGCTCCTTCCAGTCTGTATAGATGCCTGGGATTCC
TCCGGCCCAAGTGCAAAACCTTGCACTTTGCTGTGTTGAACCTCATTAGGTTCACCCGGGCCCACCTTTCAAG
CCTGTTGAGGTCCCTCTGAATGGCATCCCTTCCTTCCACCGTGTCAACCGCACCACTCAGCTTGGTGTCATCA
GCAAACTTGCTGAGGGTGCACTCGATTCCATCATCGATGTCATTGATAAAGATGTTAAAGAGCACCGGTCCCA
AGACAGACCCCTGGGGGACACCGCTCGTTACCGGCCTCCACCTGGACATAGAACCATTGATCACCACCCTCTG
TCTGCGGCCTTCCAACCAATTCCTTATCCATCGAATAGTCCACCCATCAAATCCATATCTCTCCAATTTGGAG
ATAAGGATGTGGTGGGGGACCATGTCAAAGGCCTTGCACAAGTCCAGGTAAATGACATCGGTTGCCTTTCCCT
TGTCCACCAATGCCGTCACTCCATCATAGAAGGCCACCAGATTGGTCAGGCATGACCTTCCCTTGGTGAAGCC
ATGCTGGCTGTCTCGGATCACCTCCTCATCTCTCATGTGCCTTAACATGTCTTCCAGGAGGATCTGTTCCATG
ATCTTCCCAGGCACAGAGGTGAGGCTCACCGGCCTGTAGTTCCCCGGGTCCTCCTTTCTCCCTTTCTTGAAAA
TGGGAGTGATGTTTCCCTTTTTCCAGTCACCGGGGACTTCACCTGACAGCCATGACTTTTCAAATATGATGGA
GAGCGGCTCGGCAACCACATCAGCCAGCTCCTTCAGAACCCTGGGATGCATGTCATCTGGCCCCATAGACTTG
TACACATTCAGTCTCATGAGGTGGTCTCGGACTTGCTCTGCCCTTACAGTGGGAGGGAATTTACTCCCCCAAT
CCCCACCTAGAGGTTCAGGGATGTGGGAGTCAGGGAAAGGAGAACTACTAGAATACTGACGCAAAGTAATGAC
TGAGGAAAACAACTTATTCAGTATCTCAGGCTGCTATTTCTCCGTTGAAGTTAGTTCTCCTTTTACATTTACC
ATAGGAGGTACACTCGCTTTGGCCTGTCTCTTCTGGCCAATGTACCTGTAGAATGTCTTCCTATTGTTTTTCA
CATCCCTCGCCAAGTTCAGTTCTGCCTGCGCCTTGGCTTTCCTGATCCCACGTCTGCAAGTCCGGACGGCATC
CCTGTATTCTTCCCAGGTGACACGCCCTTGTTTCCAGAGCTTGTACGCACCTTTCTTTGCCCTCAGTATGCCC
AGCAGGTCCTTGCTGAGCCATGCCGGTTTCCTACCTCCTCTGCCTGCTTTCTTATTCAGAGGGATGGAGAGCT
CTTGTGCTCTCAGGAAGGCATCCTTGAAGAGTAGCCAGCTCTCCTCAACATCTTTGTTTTTAAAGACAGCATC
CCAGGGGATCTTGGCCAACAGTCCATTGAACAGCTTAAAGTTTGCTCTTCCAAAGTTCAGGGTCCTGACGCCA
CTCTTCGCCAGGCCCACATCCCTCGAGATCACAAACTCAACCAGGGCATGGTCACTGCAGCCCAGGCTGCCTC
CAACCTTAATGCCTTTAATGATCTCCTCCGCATTGGTGAGCAGCAGGTCCAGCAACGCTTCACCTCTGGTCGG
TCTGTCCAATA

>CR1_R87#LINEs R=87
CATCAACAGTGGGGTTGAGTGCACCCTAAGGACACCAAGCTGTGGGGTGCAGTGACACAGCAGAGGGACGGGA
TGCCATCCACAGAGACCTCAACAGGCTGAGCAGTGGGCACAAATCCAAGTGCAGGGTCAGTAGCTGGGATGAG
GGAACACCCACCACCAAAACATGCTAGGGGATGAAAGGACTGAGCGTAGTCCTGCTCCATAAGGCCTGGGAGT
ACTGGTGGGTGGGAGCTGGACACAAGCCAGCAGTGGGCCCTTCCAGCCCAGAAAGCCAACCGTATCCTGGGCT
GCATCCAAAGATGCGCAGTCAGCGGGCGAAGGGAGGAGATCCCCATCCCTCTGCTCTGCGCTGGTCAGGCCTC
ACCTGCAGTGCTGCGTCCAGATGTGGAGTCCTCAGTGCAGGGAGACATGGAGCTGTGCGAGTGCATCCAGAGT
ACAGCCACAAACACGAACCCAAGGATGGAACCCCTCTCCTGTAAGCAAGGAGAGCTGGGCTGTTCAGCCTGGA
GAAGTGAAGGCTCCAAGGGAACCTGGTAACAGCCTTTCAATACCTAAAGGAAAGAACAAGGGAAAATGGAGGT
GAAATCTAAGGAAAATGTCTTGTACAGTGAGGGTGCTGAGGCAGTGGCACAGGTTGCCAGAGACATGGTGGAT
GTGCTGGCCCTTTCAAGGTGAGCCTGGCTCAGACTCTGAGCAACTTGATCTAGCTGTGGATGGTCAGCATGGG
GGAGTCGGATCACATCGCAAACCTACCTGCATACAAGCAGCGCACCAACATGGGGTGCATGATGTTCATTACC
TGCTGGACACATCTCACACCACTGACTGGAGGAGCCCAGGCAATCCTTCAACTCCATCAGGCTGCAAAATGAA
ATCAGAAGAGACGCAGAACATAATTTAAAACACAACAAGGATGCACACAATGCCCTTAAAAAACACCCACCGC
ATGGATGCAATTAGCACATAGCCCTATTAATTACAGCCATCCAGCTTGAGATCCTCCAGAAAAGCAGAGCTCA
CAGCTCTGAAATCAAGCAGGAATCACTCACCCCATTCTAAGGGCTCACCCCACACCCCAAAGGAAGCAGTCTC
CAGATTCAGATGCTGCTCTTACACCTAGCAGCCCTTCAGTGCACTTGCGATCCCCCAAAAAGACAAGATCACA
GCCCTGAAAGAAAAAAAGAAACCACTTACCCCATTCCAAGGACCAATACTCCCCCACACTCTCAAGTGAAGGA
AGCAGCTTCCAGGTCCAAATACCTACCAGCCCTTAAGTACGCTCAGGGTTCCCTGCTAAAAAAGAGAGAGAGC
AGCTCCACAATGGAGGAAAAAAAAAAAAAAAAAAAAAAAAAACACACTCACTCAACAAAAAAAGAGACACACAA

CAAAGGAAGCACTCCCCAGGTTCACATGCTGCCCCTACTCTTCCCAGCCCTTCAATGGGATCAGGGAGGGGTG
GAGCCTGGCTCTGCCCCACTCCACAGCCAAACTGCCCCCAGCTGTGCTCGCAGGGCTGCACCCCGCCCCAGGT
GCGGGTTCAAAAAAAAAGGGGGAAAAGGAATGCCCAGGCAAAGGCAAGGGCCAAGAGAACATGGAAGGAAATG
CCAAGGATGACGGCCCAGACAATACGGCAGGGAACGCCAAAACTGAATGCCGACATGAATGTGGCAACACAAA
GCCAAGGGGTCATTAGGCCAAGAGAATGGGGCAAGGAACACAAAAATAGGAGGACAAGAGAATGTAATAGTGA
AAACAGTGCAAGACCAGAGACAAGCAAGACACAGAACAAAGAGGATAGGCAGCCTTCTGGGCACCATGAAGCG
CAATTCAGAGCTCTGGGGGAACCCTATTGTGCCGGGCTCTGGAATGGGTAAACGCTGGCGGGTGTGCATCGCC

>CR1_R217#LINEs R=217
CCACCAGACCTTTTCTGTTAACAAACAGCAGGTCCAGGATATTGCTTCCCCTTGTTGGCTCCCTCACCAGCTG
TGTCAGGAAGTTATCTCCCACACACTCTAGGAACCTCCAGGACTGTTCCCTGTCTGCTGTATTATAGTTCCAG
CAGATGTCTGGGAAGTTGAAGTCCCCCACAAGAACAAGGGGGAGTGACCTCGAGACCTCACCCAACTGTCTAT
AAAGTATCTTGTCCACCTCTTCATCCTGGGTGGGTGGCCTGTAGCAGACTCCCACAATAACGTCAGTCTTATT
GGCCTTCGCTTTTATTCTGACCCATAAGCTCTCAACCCTATCATCAACATTATTAATTTCCACACATTCATAG
TCTTTTTTAACATAGAGAGCTACACCACCGCCTTTCCTACCTTGCCTATCTCTTTTGAAAAGCCGGTAGCCAT
CCATCACAGCACTCCAGCTGTGGGAGTCATTCCACCACGTTTCCATGATGGCAACTATATCATGGCTTTCCGA
ACACACAATGACCTCCAGCTCCTCCTGTTTATTACCCATGCTGCGTGCATTAGTGTAAAGACACCTGAGCTGG
GCCTCCTTTTGAGTGGCAGTAGCCCTAATACCCTCATGACCATACTCAGGTGTTTCCACAGCCACCAACCTCA
CACCAACCCTTGTGTTCTTCCTACAAAAGGGTGAGTCGTCCTCCTCCTTCACCAAGACACAAGACTGTGGGAT
CTTACTAGCACATCCCTCTCCTACAAGCACTGGCATGTTACATACAGGCTCTGTTCTAGTGACCCCAGTTACA
CCCCCACCCCCTTTCTTACCTAGTTTAAAGCTCTATCAATGAACCTTCCCAACTCCCATCTTAAGACCCCTTT
CCACTAGTGGGAGAAGCTACTCCTATTGGTTGCCAGCAGGCCTGGTCTCATGTAAACAGAGCAGAGGTCAAAA
AACCCAAACCCCTGCCAGGCACACCAGGCTCAGAGCCAGGTATTAATCCGTTGGCCCATTATATTTAGTCCCT
CATCATTCCCTATAACTGGAGGGATAGAGAAGAACACAACTTGTGCTCCCAAACCCTTTACCTGTCGCCCCAA
GGCTCTGAAGTCCTTTTT

>CR1_R24#LINEs R=24
CTGAAGGCTATCAAAGATGACTTCAGGGGACTGGGGCGGGTAGTTGAAGGAACAGGTGTGCAGGTGGTTATTA
CATCTGTACCTTCAGTGGCAGGAAACGATACTGGGATGAGCCTAAAAACCCATCTCTTGAACAAATGGCTTAG
GAGTTGGTGCAAACACAAGAAATTTGGTTTTTTTGATCATGGGGCAATTTACTCAGCACCTGGCATGATGGCT
GCAAATGGAAGCAGCCTGTCTCCATGGGGAAAAAGGGTTCTAGCCAAGGAACTGGCGGGACTTATTGACAGGT
GTTTAAACTAGGTATGAAGGGGGAAGGGGACAAAATGAGGACCGCTGGGACTGAGGGGGCAGTTCGAGGCTCC
AAACAGAACTTGATGGGTGGAGACAGTGGAGTTCAAAGGCTTGGAGAGGGGTGGGGGGATGCTGCTTCTCTTA
AGTGCCTGTATACTAATGCGCGTAGCATGGGAAATAAACAGGAAGAGCTGGAGTTCTGCGTGCGGTCGCGAGG
TCATGATCTCATTGCGATCACGGAGACGTGGTGGGACAGCTCGCATGACTGGAATGTTGTCATGGAGGGCTAT
GTGCTTTTTAGGAAAGATCGGCTGGCTAGGCGGGGTGGTGGAGTTGCTCTTTATGTGAGAGAGCAGCTAGAAT
GTATTGAACTTCACTTGGGGGAGAGTGATGTAGCAGTGGAGAGCTTATGGGTGAGAATCAAGGGGCAGGCTGG
TAAGGGTGACACTGTTGTGGGTGTGTACTACAGGCCCCCTGATCAGGATGAGGAGGCTGATGAGGCCTTCCAT
AAGCAACTGGATGTAGCGTCACGTTCCCAGGCACTGGTGCTTATGGGGGACTTCAATTATCCAGATATTTGCT
GGACGACCAACATGGCCAGGCACGCACGGTCCAGACGGTTCTTGCAGTGCGTTGAAGACAACTTTCTGATGCA
GGTGGTGGAGGAACCGACGCGGGGAGGGGTGTTACTGGACCTTATTCTCACCAACAGGGATGGACTTGTTAAG
GAAGTAAAGGTTGGGGGCAGTTTGGGTTGTAGTGATCATGAGATGGTGGAGTTCAAGATCCTGAGTGGAAGAA
GCAAAGCAATAAGTAGGATTGCTACCCTGGACTTTAGGAGAGCCAACTTCGATCTCTTCCGGGACCTACTTGG
AGCTATCCCGTGGGCTCGGGTGTTAGAAGGTAAGGGGGCCTCTGAGAGCTGGTCAGCATTTAAACAGCTCTTC
TTCCAAGCTCAGGATCGGTGCGTCCCTGTGAGCAAGAAATCGGGAAAAGGTGGCAGGAGACCTGTGTGGATGA
GCAAGGAGCTCATGCGCAAGCTCAAAGGAAAGAAGAAGGTCCATGAAATGTGGAAAAAGGGTCTGACCACTTG
GGAAGAATATAGGAATGTAGTCAGGGCCTGCAGGGATGCAACGAGGAAGGCTAAAGCCCGCCTGGAATTGAAT
CTGGCTAAAGTGATAAAGGATAATAAAAAAGGCTTCTTCAAGTATGTTAACAGCAAAAGGAAAACTAGAGAGA
ATGTGGGCCCCTTACTAAGTGAGGGGGGGGTCCTGGTAACGGGGGATGCTGAGAAGGCAGAGATACTGAATGC
CTTCTTTACTTCCGTCTTCAGTGAAAAGGCTCTCCCTCAGGAATCCCACACCCTGGAGGTTAGTGAGAGGGTC
TGGGGAATGGGAGACTTCCCTTTAGTCAGGAAAGAGGACGTGCGTGAGCGCCTAGGCAGTACTAAGGTCCACA
AGTCCATGGGACCTGATGGGGTGCATCCACGTGTGCTGAGGGAGCTGGCGGAGGTCATTGCCGAACCGCTCTC
CATCATTTTTGAGAGGTCTTGGATAACAGGGGAGGTCCCTGAAGACTGGAGGATAGCCAATGTCACTCCGGTC
TTCAAAAAGGGCAAGAAGGAAGATCCGGGTAATTATAGGCCTGTCAGCCTCACCTCTGTCCCTGGAAAGGTGA

TGGAACAGCTTGTGCTGGATACCATCTCCAGACAACTGGGAGAAAAGGAGGTTATCAGGAGTAGTCAGCATGG
GTTCACCAAGGGGAGGTCGTGCTCGACCAACCTGGTGGCCTTCTATGATGCTGTCACATGCTGGGTGGATGGG
GGAAGAGCGGTAGATGTAGTCTACCTTGATTTTAGAAAGGCATTTGATACTGTCTCCCACGACATCCTTATAA
CAAAGCTGAGGAAGTGTGGGATAGACGAGTGGACAGTGAGGTGGGTTGAGAACTGGCTGACTGGCAGAGCGCA
GAGGGTCGTCGTTGGTGGTGCAGAGTCTGGCTGGAGACCTGTAACCAGTGGTGTCCCCCAGGGGTCTGTGCTG
GGTCCGGTCTTGTTCAACATCTTCATCAATGACCTTGATGAGGGGATAGTGGCCACCCTCAGCAAGTTTGCTG
ATGATACGAAGTTGGGAGGATTGGCTGACACGCCTGAAGGCTGTGCTGCCATTCAGCGAGACCTGGACAGGCT
GGAGAGCTGGGCAGTAAGAAACCGGATGAGGTTCAACAAAAGCAAGTGTAGGGTCTTACACCTAGGGAGGAAT
AATTGCATGCACCAATACAGGCTGGGGGATGAGCTGCTGGAGAGGAGCTCTGCAGAGAGGGACCTGGGCGTCC
TGGTGGACGACAGGTTGGCCATGAGCCAGCAGTGTGCCCTCGTGGCCAAAAAGGCCAATGGCATTCTGGGGTG
CATTAAAAAGAGCGTGTCCAGCAGGTCGAGGGAGGTGATCCTCCCCCTCTACTCTGCCCTGGTAAGGCCTCAT
CTGGAGTACTGTGTCCAGTTCTGGGCTCCCCAGTACAAAAAAGACAGGGATCTCTTGGAAAGAGTCCAGCGGA
GGGCCACAAAGATGGTGAAGGGCCTGGAGCATCTCCCCTATGAAGAAAGGCTAAGTGAACTGGGTCTGTTTAG
CCTTGAGAAAAGAAGACTGAGAGGGGACCTGATCCAGGTTTATAAATATCTGAGGTGTGGCGGCCATAGGGGT
GAGGCCAGTCTCTTTTCAGTGGTACGTGGAGACAGGACGAGGGGAAACGGACATAAGCTGCAGCATAGGAAGT
TTCGCACGAATGTGCGTAAGAACTTCTTCACGGTGAGGGTGACGGAGCACTGGAACAGGCTGCCCAGGGAGGT
TGTGGAGTCTCCTTCTCTGGAGATATTCAAGTCTCGCCTGGACACCTACCTGTGCGACCTGGTGTAGGGAACC
TGCTTTGGCAGGGGGGTTGGTCTCGATGATCTCTAGAGGTCCCTTCCAACCCCTACAATTCTGTGATTCTGTG

>CR1_R138#LINEs R=138
AAGGATGTTGTGGGGTACCATGTCAAAGGCCTTACTGAAGTCCAGATAGATGACATTAGTGGCTCTTCCCTTG
TCCATTGATGCAATGACACCATCATAAAAGGCCACTAGGTTGGTCAAGCAGGATTTGCCCTTGGTGAAGCCAT
GCTGGTTCTCCCATATCACCTCCCTGTCTTCCATGTGCCTTAGCATAGCTTCCAGGAGGATCTGCTCCATGAT
CTTTCCTGGCACAGAGGTGAGACTGACAGGTTGGTAGTTCCCAGGGTCATCCTTTTTACCCTTCTTAAAAATG
GGTGTGATGTTGCCTTTTTTCCAGTCACCAGGGACTTCACCTGATTGCCATGACTTTTCAAATATCATTGAGA
GTGGCTTGGCAACTACATCAGCCAATTCCCTCAGGACTCTGGGATGCATCTCATCGGGACCCATAGACTTGTG
GATGTTCAGGTTCCTCAGGTGGTCACAAACCTGATCTTTGCTTACAGTGGGAGGGATGTTGCTTCCCCAATCC
CCTCCTACCAAACCAAACATTTGAGGGCTGTGTGGTGAGCAGTTATCAGAGAAGACCGAGGCAAAAAAGTTGT
TTAGCACCTCAGCCTTCTCCTTGTCTGTTGTTACCAGCTTGCCTGTGTCACTCACTAGGGGGGTTTTCCCTCC
TGGACTTTCCTTTTCTGGTTGAGGTACCTGTAGAAGCCTTTCTTGTTCTTGGTATCCCTTGCCAAGTTCAGTT
CAAGCTGGGCCTTGGCTTTCCTGACCCCATCCCTACACAGCCTAGCAGCTTCCTTATACTCTTCCCACAGTAC
CTGTCCCTGTTTCCACTGCCTGTGCATTTTCTTCTTGCTCTTCAGTTTGACCAGCAGGTCCCAGTTCAGCCAT
GCTAGTCTCTTGCCTTCCTTTCCTGACTTGCTACACCTGGGGATGGAGAGCTCTTGCACACTGAGGAAAGCTT
CCTTAAAGATCTGCCAGCTCTGCTCTGCACCCTTGCCCATGAGGACAGTTTCCCAGGGTGTTTTGTTGACTAA
CTCCTTGAAGAGCTGGAAGTTAGCTTTCCTAAAATTTAGCTTCCTAATTTTACTCTTTGCCTGTCTCATATCC
CTCTGGAGCATGAACTCAACCATAGCATGGTCACTACAGCCCAGGCAGCC

>CR1_R930#LINEs R=930
TCCTCTGACCCCAATACAGCAAGACAATGCAGCTAATACACTGTGAGCTTTTGCACCAGTTTCCAAATTCAGA
GCAGTGAAGCAGAGTTTCCTCTATTTTTGTATGTGAAAATTTGTATGTGCCATTTTGACTCTCTGTTCTGAGA
AAATACAGCAGCACTGAGATACGAGAAAGCTGTGGTACAAGCAGAAAAGGCTGTAGTGAAGGAATCAGCATGC
TGTTTTGAGGAATAGCTTTGGTGTGTTTTCGAAAAGAAAAAAAAGCCAAGTACTTTTCTTGCTAGTAGGAATA
GTTCTGTCCTTGGATACAAAAACATCAAAGGATTTGCTGCTTGCAAAAACATGTTCAGCTGTTTTCATGTAGT
TACACCACCTTTTAGTTTACATCTATTTTATCATCTGGATGCTGAGTAAACTTGAACCAAATGCTAGGAACGT
AGGCTTCCTACTGTGCATGGAAAGAGCTTAATGTCTTAGAAAAGAACACTTTGTGAACGAAGTGAAGCAAAGG
TTATCCTCAAGAGGGCAATTTGCAGGTAAACCCACTTCAGCAATAGATTATACATAGTATTTTGATTTCTGCC
AGCCCATCATTGAATACTACACATATTAGGAAGAATGCAGTTTAGAAGTGTTCCTCTTCAGGCTTTTTCATCT
TAGAGGTGCTATCTTCCATGTGATGCATGAAATTGATATGATCTATACTTTGCTTTTTCTGTGTATATCACAG
GCATCAGTCTGAGACATCCCTAGCTCATGCTTGCTCTTCAGAATTTACTAAGATGTTTGGATCAAGAGTTTGT
TAATCCTAATGTTTTTTCATCTGATGTTCAATTGGTGGTTCACTGTGGCAGATGAATCACAGTAACACTGATA
TGACCATTTCTTTCTACATTTTGTAGGTTTTGTGCCCACAGGCTTGGATAAATTTCATAAGGCACTGGCCATC
AATATAACCTATCTGATACATCATTTGCTTTACTTTCTGATACATCATTTACATTTACTTTATCGAGTGCATC
CTCAGCAAGTTTGCAGATGACACCAAGCTGAGCCTGGAAGGAAGGGAAGCCATCCAGAGGGACCTGGACAGGA
TGGAGAAGTGGGCCCATGAAAACCTAATGAGGTTCAATAAGGCCAAATGCAGAGAGCTGCACTTGGGCTGGGA

CAATCCCAGTTATTTATACAAACTGGGGGAATATCTCCTGGAGAGCAGCTCTGCAGAGAAGGACTTGTGGGTC
CTGGTGGATGAGAAAC

>CR1_F_c#LINEs R=69
CACAAGAGATGAGCCTAGGGGAACGATGCTTGAGCTGGGGGTGAGGCAGATGACTCGGCTGAAGTGCATCTAC
ACCAATGCACGCAGCATGGGCAACAAGCAGGAGGAGTTGGAAGCGATTGTGTGTCAGGCTAACTATGACCTAG
TTGCTATTACCGAAACATGGTGGGACCACTCCCATGACTGGAGTGCTGTGATGGATGGCTACAAGCTCTTCAG
AAGGGATAGACAAGGAAGGAAGGGTGGTGGTGTGGCCCTTTATATTAAAGACTGTTTTGATGTTGAAGAGCTT
GGGGTTGGGAATGATAAAGTTGAGTGTCTATGGGTAAGGATCAGGGGGAAGGCCTATAAGGGAGACATCTTGG
TGGGGGTCTGTTATAGACCGCCTAACCAGGATGAAGAGATAGATGAGGCATTCTATGAGCAGCTGGCAGAAGT
TGCGCGATCGCCAGCCCTTGTTCTCATGGGGGACTTCAACTTCCCTGATATATGCTGGAAATACAATACAGCA
CAGAAGAAGCAGTCTAGGAGGTTTCTAGAGTGTATGGAAGATAACTTCCTGATGCAGCTGGTAAGAGAGCCTA
CCAGGGGAGGTGCCCTGCTAGACCTGCTGTTCACAAACAGAGAAGGACTGGTGGGAGATGTGGAGGTTGGGGG
CTGTCTTGGACAGAGTGACCATGAAATGGTAGAGTTCTCTATTCTTGGTGAAGCCAGGAGGGGGAACAGCAAA
ACTGCTACCTTGGACTTCCAGAGGGCGGACTTTGAATTGTTCAGGAGACTAGTAGGGGGAGTCCCTTGGGATT
CAGTCTTAAAGAGTAAAGGGGTCCAAGAAGGCTGGTTGCTCTTCAAGAAGGAAGTCTTAAAGGCGCAGGAGCA
GGCTGTCCCCCTGTGCCGTAAAATGAGCCGGCGGGGAAGAAGACCGGTGTGGATGAATAGGGAGCTATTCTTG
AGGCTCCAGGAGAAAAAGAGAATCTACCTCCTGTGGAAGAAGGGACAGGCAACTCAGAAAGAATACAAGGAAG
TTGTTAAGATGTGCAGAGAGGAAATCAGAAAGGCAAAAGCCCAGCTTGAACTCAACCTGGCCACTGGGGTAAA
AAGGAATAAGAAACTCTTTTATAAATACATCAACAGTAAGAGGAGGACAAAGGAGAATCTCCATTCTTTACTG
GATGAGGCTGGGAATGTGACCACTGAGGATAAGGAAAAGGCAGAGGTTCTGAATGCCTTCTTTACATCTGTCT
TTAAAAGTCAGACCAGTTATCCTCAGGGTACTCCACTCTCTGACCTGGTAGTCTCGGCTGGGGAGCAGACTAA
ACCCCCCGTGATTCAGGAGGAAACAGTCAGAGACCTACTACTCCAACTGGACTGTCACAAGTCCATGGGGCCG
GATGGGATTCACCCAAGGGTGCTGAGGGAACTGGCAGAGGTGATAGCCGAGCCGCTTTCCACCATCTATCAGC
ACTCCTGGTTAACTGGAGAGGTCCCAGAGGACTGGAGGCTTGCCAATGTGACTCCCATCTACAAGAAGGGTCG
TAAGGAGGATCCGGGGAACTACAGGCCTGTTAGCCTGACCTCGGTGCCAGGGAAGGTTATGGAGCAGATTGTC
TTGAGGGAGATCACATAGCATGTGCAGGACAACCAGGGGATCAGGCCAAGCCAGCATGGGTTCATGAAAGGCA
GGTCCTGCTTGACCAACCTCATCTCCTTCTATGATCGAGTGACCCGTCTGGTAGATGAGGGAAAGGCTGTTGA
TGTAGTCTACCTAGACTTCAGCAAAGCCTTTGACACTGTCTCCCACAGTATTCTCCTGCAGAAGCTGGCAGCC
CGTGGCTTGGACAGGTACACTCTTGGCTGGGTAAGGAACTGGCTGGAGGGCCAGGCCCAGAGAGTGGTGGTGA
ATGGAGTTAAATCCAGCTGGCGACCGGTCACGAGTGGTGTTCCCCAGGGGTCGGTACTGGGGCCTGTCCTGTT
CAATATCTTTATTGATGACCTGGATGAGGGCACTGAGTGCACCCTCAGTAAGTTTGCAGATGACA

>CR1_R172#LINEs R=172
GTACTGGAAGAGAGTAATAAGGTCTCCCCTCAGCCACCTCTTCCCCAGACTAAACAGCCCCAGCTCCCTCAGC
CTCTCCTCATAGGGCTGATTTTCCAAGCCCTTCACTAGCCTCGTTGCCCTTCTCTGGACCTGCTCCAGTACCT
CCACGTCCTTTCTGTACTGAGGTGCCCAAAACTGAACACAGTACTCGAGGTGAGGCCTCACCAATGCCGAGTA
CAGGGGCAGGATGACTTCCCTAGTCCTGCTCACCACACCATTCCTGATACAAGCCAGGATGCCATTGGCCTTC
TTGGCCACCAGGGCACACTGCTGGCTCATATTCAGCCGACTGTCCATCAGAACACCAAGGTCCCTTTCCATCA
GGCAGCTTTCCAGCCACACCTCCCCAAGCCTGTAGGGTTGCCTGGGGTTGTTGTGACCAAAATGCAGGACCCA
ACACTTGGCCCTATTGAAACTCATGCCGTTAACCTTGGCCCATCGATCCAGTCTGTCCAGGTCCCTCTGCAGT
GCCCTTCTCCCCTCTGGCAGATCAACACTCCCTCCCAACTTGGTGTCATCTGCAAACTTACTGAGGGTGCACT
CAATCCCCTCATCAAGATCATCAATGAAGATGTTAAACAGAAGTGGCCCCAGTACTGAGCCTTGGGGGACACC
GCTCGTGACCAGCTGCCAACTAGATCCAACTCCATTGACCACGACTCTTTGGGCCCGGCCATCCAGCCAGTGC
TTCACCCAACAGAGCATACACCCATTCAGACCATGGGCAGCCAGCTTCTCCAAAAATATTATAGGGGACAGTG
TCAAAGGCCTTACTGAAGTCCAGGTAGACCACATCGACAGCCTGACCCTCATCCACTAAGCGGGTCACCTTGT
CATAGAATGAAATCAGGTTTGTCAAACAGGATCTACCATTCATAAACCCATGCTGACTGGGCCTGATCCCCTG
GTTGACCTTTAATTGGTCCATGATGGTTCCCGAGATTATTCGTTCCATAACCTTCCCAGGCACCGAGGTGAGA
CTGATAGGCCTGTAGCTACCAGGATCATCTTTCCGGCCCTTTTTGAAGATGGGCATCACATTTGCCAGTTTCC
AATCCACTGGGACATCCCCGGTTAGCCAGGACTGCCGAAGAATGATGGAGAGTGGCTTGGCAACCACATCTGC
CAACTCCCTCAGCACTCTAGGGTGCAATCCATCTGGTCCCATGGACTTGTGAGCATCCAGCTTTCGGAGCAGG
TCCAAAACCATCTCATCATGGATCATGCAGGGCCTATTCTGTTCCCCATCCCTATCTACCAGCGCAGGGGGCT
GTGTTCCCAGGGAGTAACAAGTCTTACTATTAAAGACTGAGGCAAAGAAGGCATTAAGTACCTCAGCCTTATC
CTGATCCTTGGTCACCAAGTTGCCCTCGGCATCCAACAAGGGATGGAGATTCTCCCTAGCCCTCCTCTTGCTG

TTGATGTATTTATAGAAATATTTATTGTTGTCCTTTACCTTAGTGGCCAAGTTCAGTTCTAGCTGGGCTTTGG
CTTTTCTAATTTTCTCCCTGCACAGCTTCACTACATACTTGTAATCATCATAAGTAGCTTGCCCACTCTTCCA
GAGACCATAAACTTTCCTTTTGCTCTTGAGTTCCAGCTAAAGGTCTCTGTTCAGCCAGACTGGCCTCCTTGCC
CATTGGCTCATCTTCCATGACTTGGGGATGGTCAGCTCCTGCACCTTTAAAATAAATTCCTTAA

>CR1_F_a#LINEs R=157
TGGCAGTCTCTGAGACCACAGGTTCAACCATGGTCTCCACCAGACAGCGGGCTTGCTCTAAAAAGAATGTGGC
GACCCAGACAGAGAGCCTGCCTAGAAATGTGGCTGTTCAGGTCTCTGGCTGCAGGGAGTGCCTGAGCCTGTTG
CTGCCAGGGGAGGGTGGCAGGGATTCCACCTGTGTGAGGTGTGAGCAGGTGGATGATCTGCTCAGCCTGGTGG
TGGAGCTCAAGGAGGAGGTGGAGAGACTAAGGACCATCAGGGAGTGTGAGTGGGAGATTGACTGGTGGAGTGA
CTCTCTGGCATGCCAGAGGGAAGGGTGCCAGGTAGATACCCCCAGAAAAGTGGTGGACCCCCTGCCCTGTCAC
AGTCGGACAGACCTGACAGATGAGGAGGATTGGAAGAGAGTCCCGGCTCAGCGTCACGGGCACCCCCCCTGCC
TGCCTACCCCGCTTCCCCAGGTCCCACTAAGCAATAGGTTTGAGACTCTGGAAATTGAAGGGGAGGTGAGTGG
GGAGGCAATGGAGGATCCGCCTAGGAGGGAGCCTAAGGCGAGGCGGTCACCCCCACGCCTTGAGACTGCCTCC
GTCAGGAAAGAAAGAAAGGTGGTTGTGGTGGGTGACTCCCTTCTCAGAGGAACAGAGGGCCCCATATGCAGAC
CCGACCCAAGCCATAGGGAAGTGTGCTGCCTTCCTGGGGCCCAGGTCAGGGACATAACTAGAAAACTCCCAAA
GCTGATTCGGTCAACTGATTACTTTCCATTACTCATAGTTCAGGTGGGCAGTGATGAAATCGCTCAGAGAAGC
CTGCAAACTATGAAAAAAGATTTCAGGGGCTTAGGGCGTTTAGTTCAAGGAGTGGGAGCGCAAGTGATCTTTT
GTTCTATACCTTCAGGGGCAGTGAGGGACACTGAG

>CR1_R0#LINEs R=0
AATGTGACTCCCATTTTCAAGAAAGGCAGTAAGGAAGATCCGGGGAACTACAGGCCTGTCAGCCTGACCTCGG
TACCAGGGAAAGTTATGGAGCAAATCATCTTGGGTGAGATCACACGGCACGTGCATGGTATCCAGGGGATCAG
GCCCAGCCAGCATGGGTTCATGAAGGGCAGGTCATGCTTGACCAACCTGATCTCCTTCTATGATTGAGTGACC
AGTTTGGTGGATGAGGGAAGGGCTGTTGATGTCATCTACCTAGACTTCAGCAAAGCCTTTGACATGGTCTCTC
ACAACATTCTTCTGGCGAAACTGGCTGCCTGTGGACTGGACAGGTAGACTCTTCTTTGGATAAGGAACTGGCT
GGAGGGCCGTGCCCAAAGGGTAGTGGTTAATGGAGTTAAGTCCAGCTGGAGACCGGTCACAAGTGGTGTCCCC
CAGGGGTCGGTACTGGGGCCGATCTTCTTTAATATCTTTATTGATGACATAGATGAGGGGATCGAGTGCACCC
TCAGTAAGTTTGCAGATGACACCAAGCTGGGAGGTGGTGTTGATCTGCCTGAGGGTAGGGAGGCCATACAGAG
GGATCTAGACAGGCTGGATAGCTGGGCCGAGGTGAACGGGATGAGGTTCAACAAGGCCAAGTGCAGGGTCCTG
CACTTGGGTCACAACAACCCCAGGCAACGATACAGGCTTGGGGAAGAGTGGCTGGAGAACAGCCCTGAGGAAA
AGGACCTGGGGGTACTGGTTGATGATAAGCTGAACATGAGCCAGCAGTGTGCCCTTGTAGCCAAGAAGGCCAA
CGGCATCCTGGCCTGCATCAGAAAAAGTGTGGCCAGCAGGAGCAGGGAGGTGATTGTCCCCCTCTACTCAGCT
CTGGTGAGGCCCCACCTGGAGTACTGTGTCCAGTTTTGGGGCCCTCAGTACAAGAAAGACATTGAGCTCTTGG
AGCGGGTCCAGAGGAGGGCCACAAAGATGATCAGAGGGCTGGAGCACCTCTCCTATGAGGAAAGGCTGAGGGA
GCTGGGATTGTTTAGCCTGGAGAAGAGAAGGCTCAGGGGAGACCTCATTGCGGCCTTCCAGTACCTGAAGGGA
GCTTATAAACAGGAGGGGGAATGACTCTTTACAAGGGTGGATAGTGATAGGACAAGGGGGAATGGTTTTAAAC
TGAAACAGGGGAGGTTTAGGTTAGATATTAGGAAGAAGTTTTTCACACAGAGGGTGGTGAGGCACTGGAACAG
GTTGCCCAGGGAGGTTGTGGATGCCCCATCCCTGGAGGCATTCAAGGCCAGGCTGGATGTGGCTCTGGGCAGC
CTGGTCTGGTGGTTGGTGACCCTGCTCATAGCAGGGGGGTTGAACTAGATGATCTTTGAGGTCCTTTCCAACC
CAAGCCATTCTATGATTCTAT

>CR1_R120#LINEs R=120
AGGGAGTGGAAGCAGGAATGGGTTACCTGGGAGGACTACAAAGAAGTTGTCTGAGCAGCCAGGGATCAGGTTA
GGAAAGCTAAAACCCAGATAGAATTAAATCTAGCCAGGGACATAAAGGGGAACAAGAAGAAATTCTACAGGTA
TATCAGTGATAAAAGGAAGGCCAGGGAAGATGTGGGCCCTCTCCAGAAGGAAACTGGAGACCTGGTCACAAGG
GATACAGAGAAAGCTGAGGTGCTCAATGACTTCTTTGCCTCAGTCTTCACCAGCAAGGGCTCTAGCCACACTG
CCCAAGCTGCAGAAAGCAAAGGTAAGAACTGGGAGAAGGAAGATCTGCCCGCTGTAAGTGAAGATCAGGTTCG
AGACCATCTAAAGAACCTGAAGGTGCACAAGTCCATGGGACCCAACAAGATCCATCCACAGGTTCTGAGGGAA
CTGGTGGATGAAGTTGCCAAGCCACTATCCATCATATTTGAAAGGTCATGGCAGTCTGGTGAAGTTCCCACTG
ACTGGAAAAGGGGAAACATAACCCCCATTTTCAAGAAGGGAAAAAAAGAAGATCCAGGGAACTACAGGCCAGT
CAGTCTCACCTCTGTGCCTGGCAAGATCATGGAGCAGATCCTCCTGAAGGCCCTTCTAAGGCACATGGAAAAT
AAAGATGAGGTGATTAGTAGTAAACAACATGGCTTCACCAAGGGCAAGTCATGCCTGACAAACTTGGTGGCCT
TTTATGATGGAGTTACAGCATCAGTGGATAAAGGAAGAGCAACTGACATCATCTACCTGGACTTGTGCAAAGC

ATTTGACACTGTCCCACATGACATCCTGGTCACCAAATTGGAGAAAAATGGATTTGATGGATAGACCACTTGC
TGG

>Birddawg_Ia#LTR input15000_RT1_B4_L7_9_fsta.rev
GGGCTTTCATCCTTACCAGCTTCTCCAGTAGCCCTACTGTATGGGGCTACTGAATCATGGCCTGAACCTCTGA
TTAATCACCTGAGGTGAGCAATGAGTCAGCTACGGGAGCACAGGTGAAGGCAATACACCTGTGCTGCAGGAAG
GGGTGGAGCCTGGCTCCACCTCTCTTAGAGCCATTTAAGAGCAGACTGCCAGTGGGGAAGGATCTCTTCTGGA
GATCTCTCCACCAGAGTCTATCGCACAGGCCCAGGATAGGTGAGTGTCCTTTTTTCCTACTCTAGTATAATAA
TGACATCAGCCAAATTCCTGGATATACTGTATCATCTGTATATTCATTGATTGTACAATTGGTGAGCCAGGCA
GGCAAAATATACGTTATATCATGGCTTTTTTTGTGGAATTTCTATAAATGGGTCAAGGGAGAGAACACCATTC
CCCTAGATAAAATGATCCCTGGGCAGATCTCAGGGTTTCTGGAATCTCCTTACTACCAATTAGTGACCATAAT
TGAGAAATGGGGTCCCCTGCATTCTATGGGGAATATTTCCCTAGTACGCATGACAGAATACTCTCAAGGACTA
GACAGAGACATTCTAACCACAAAAGAAAGGCAGTTAGCTGCATCCACAGTGGCATAGCCACTGTTAAATGCTT
TAAATCAAGCTGAGACAAGATCAGACACATTAGAAAGTGAAAATCAGCTATTAAAAGCCCATATTGACAAACT
GGAACAGGAACTTAATGTACTAACAGGAAAAGAAACAATTTTACACTCTCTAGGTCAGGTCCACGTATTTCAA
TAGATAGTAGTCATACCTCTGAAGTAGTGGACCTGGTTGAACAGGAAAGCAGAAACTTTAAATCAGATCTAGA
AGTTCCACTTATAATAGGATGGAGTTCCAGGGAGTCCGCCATAACTCAAAAGATGAAGAAAATACAAGATAGA
CCAGCAGGGGTGCCCCCTGACCAATGGCCCCCTGTTGAAATGCACTTACATGTAACAGCTAGGCCATATACTC
CAACTGAATTAATAGATATGGTGCAGCGATTTCGGCAGAGGCCAAGAGAGAGTGTAGCTGCATGGTTGTTTAG
ATTATGGGTTTCAGGGGGAGAAGTGTCATGGTTAATGGGTCAGAAGTAGCAAAGCTGGCCACCATAATGGTAC
ACCTTGCTGTCAGGCAGAGACTATACGCTGCTGTCCAGTGTAGCAATGAGAACCATTCAATAATAGACTGATT
AATGGCAGCATGCCATATAGTCTAGCCAAACAAATCAGGCATTCCATTAAACACAGGACTATGGTCCTCCATG
AAGGACCTTCAAAATTATATTTGTGAATTAGGCATGAGAGAAGCGATATATGAAGACTTGCTTGATAGCCCAG
ATATGATAAAGTTCTCAGCAAGTATGCAAGATTTAATCTTACAACAGGCCCCTTCCCACCTATATGGGACCTT
AGTTTCTATATTAAACCCTCTGGTGGCCTAGGAAGCTGTGGTTCAACAAGCTGCCCAGTTAGCAGCTGATGTG
GGGGAGATGGAGCGTCTGTGCACCAGGCACAATATCCAAGTAGTAGAAGAAGCAGAGGTGCTCCCAGTAGTTA
AAACCAAGCGGCCACCTATGCGGAACTCTGAGTTGGGGCCTGTAAGGGTCTCACGAAACAAATGTTTAATGAC
CTTATTCGGGCTGGGGTCCAATTTGCAAAGATCGACCGCCAGCCCAATCACATCCTCAGATTTGATCTTACAA
TCAGTGATTCCAGAACTACCCTAAGAAACCAAGGGTAAGAGTTAGAGGATGATGATGTGGAATTTTGAGGATT
TCATTATTCCCAATAGAAAAAAAAAAAGTTCCCTCGGGTGTCTCAGGCTACAATGCCTGAACCACCTGAAGCA
AAAGACTTGATTTTGGCCCACTTCGTGGAGTGACGAGGGATGTTAGTCCCCCTAGGGCCTCCAGACAAGACCA
GAGGCCATATGTAGAGTTAACAATATATTAGTCCCAGAAAAATGTCCAGAGAGTTATGGCACATGTTGATACT
GGCGCAGAAACATCAGTTATTTACGGAAATCCGAACAAATTTCATGGAGACAGAGTGATGATAGGTGGTTTTG
GGGGACAAACTATTCCTGTCACCCAAACATGGTTAAAACTGGGGGTTGGGCGTCTCCCACCCAGGAGTATAAG
GTATCTATTGCCCCAGTCCAGGAATACATCTTAGGCATAGATATTCTATGCAGTCTGGCTCTCCAGACAACTG
TGGGAGAGTTCAGACTTCGACAGAGATGTATTAGTATCTGGGTGGTACAGGCAATATTAAGAGGCCATGTGAA
ACATGGGCCAATTTGCCTGCCAAAACTGCGCTGGATTACTAATGTGAGACAGTATAGAGTCCTGGGTGGGCAG
GATGAAATATCAAAAATGGTGCAGGAATTAGAAAAAGTGGGTGTTATAAGACCTGCTCACAGCCTATATAATT
AACCCATATGGCCAGTGTGGAAGTCGCATGGCACATGGAGAATGATGGTAGATTACAGAGAATTAAATAAAGT
CACAATGCCTATTCATGCAGTTGTACCCAATAGTGCCTCCCTCATAGACACATTCAGTAGGGAGATAAAAACC
TATAATTGTGTCCTAGATTTAGCAAATGCATTCTTCAGTATCCCAATTACTGAAGAATTGCAAGATCAGTTTG
CATTTACATGGGGAGGCAGGCAGTGGACCTTTCAGGTCCTGCCACAGGGGTATGTGCATTCACCAACGTATTG
TCACAATCTAGTGGTGCGTGACCTGGCTGATTGGAAAAAACCTGATAAGGTTAACCTGTATCACTATATTGAT
GATCTGCTGCTGACATCCGACTCACTGGAGGCAGTAGGGCAGGCAACGGATTCATTAACTGCCTATTTACAAC
AGAGGGGGTGGGCTATAAATCCTGAAAAGGTGCAAGGTCTGGGCCTGTCCGTAAAATTCCTGGGGGTGGTTTG
GTCAGGAAAGACCAAAGTACTGCCCAGTGCTGTCATAGATAAGGTTCAGGCGTTCCCAGTCCCTACAACATCG
AAGCAGCTGCAAGAGTTTCTAGGTGTATTAGGTTATAGGCGTTCTTTTATACGTCACCTAGTGCAGCTGCTAA
GGCCACTGTAGAGACTCACAAAAAAGGGGCAGCTTTGGGACTGGGGGAAAACAGAACAGGATGCTTTCCAACA
GGTGAAACTGGCAGTTAAAAAAGCCCAGGCATTGGGTATATTTGATCCTACCCTCCCAGCCGAGTTGGATGTT
CATGTTACGCAACATGGCTTTGGTTGAGGCCTGTGGCAAAGCCAGAGTTCTGTTCAAACCCAAATTGGTTTCT
GGTCTCGGGTTTGGCACGGAGCAGAAGGAAAATACAGTATGATTGAAAAACAGTTATTGGCTGCCTATTCGGC
ATTGCAGGCAGTAGAGCCAATAACTCAAACGGCTGAAGTTATAGTCAAGACCACTCTGCCGATTCAGAGGTGG
GTAAAAGATCCGACCCACCTTCCTAAAACAGGGGTGGCCCACTCACAAACAGTGGCACGATGGGTCGCCTATC
TCAGCCAAAGGAGTTATCTGTCTTCATCACCTTTGAAAGAAGAACTCCAGAAGATCCTAGGCCCAGTAACGTA

TAACAGTGATGCACCAAAAGAAATACTGGTTGCTCCACCACAGAAGAGTCCCGTTCAGGAGAGAAAATACCCT
ATCCCTGAAGATGCCTGGTACACAGATGGGTCCAGCAAGGACAACCCAAGCAAGTGGAGAGCAGTAGCATACC
ATCCTTCTACTGAAACAATCTGGTTTACTAGGGGGATGGTCAGAGCAGCCAATGGGCAGAACTGCGAGCCGTG
TGGATGGTTATAACTAAGGAACACGGTGATGGTATCCTGAATATCTGTACAGATAGTTGGGCTGTGTAGCAGG
GGCTCACTGTGGATTGCGGAATGGACTATCCATGCCCGGCCGATCTGGGGCAAGGCCATGTGGAATAGACATG
GAATACAGTCAAACACAGGACTGTAGGTGTCTACCATGCTTCTGGTCATCAGCCCCTACAGTCACCAGGAAAC
AATGAAGCCAACACGCTGGCCCGAATACGATGGATTGAGAATTCACCATCTGAGAACATTGCCCGTTGGTTAC
ATCAGAAGCTACAGCATGCGGGACACAAGACAATGTGGGCAGCTGCTAAAGCATGGGGACTGCCCATACAGCT
ACCTGACATCATCCAGGCATGCTGGGATTGCGACACTTGCTCCAAGATTGAGACCGAGATCGTTGCCCGAAAC
AACAGCCCATCTTGCTAGAGGACATAATCCTCTCCAGTGATGGCAGGTCGATTACATCGGGCCCCTCCCTCAG
TCTGAGGGGGTGAGATATGCCCTGACCTGCGTCAACACTGTAAGTGGGCTACTGCAGGCCTATCCAGTGCCGA
AAGCAAACCAGGCATATACCATCAAGGCACTCACCAAACTGATTTCTGCCTATGGGACACCTCAAGTCCTCGA
GAGCGACCAAGGAACTCATTTTACTGGTGCACTGATACAACACTGGGCAGAAGAAAATAACATCGAATGGCAA
TTCCACCTGCCATATAATCCAACGGGGGCAGGCCTCATCGAATGTTATAATGGTATTCTTAAGGCTGCCCTGA
AGACAGATTCCCAGTCCCTGCAGGGGTGGACAAAAAGACTGTATGAAACCTTGTGGGACGTGAATGAAAGACC
CCAAGATGGCAGACCCAGCGCCCTGAGAATGTTGCATAACACATGGGCCACCCCGCTTAGGATCCAAATTACG
GGCACTGATCATCAGGTAAGACCCCAGATTGGTAATGAAAATAATATTCTGCTCCCTGCCCCTGAGAATTTAG
ATCCTGGTACCCATAGAATAAAATGGCCTTGGAAGGTACAGGTAGGACCCAAGTGGTGTGTCCTACTTGCACC
TTGGGGGAGATTGTTGGAGGCAGGAGGCTCAGTAGTCCATCCAGTAATAGGTACATGGCCTACTGATGTTGTG
GTCAACACTCCAATTTTCATTGCTAAAGGGACTCCCATCATGTCCCTAGGGCAAATCAGGACACCTCCTTTGG
TGCCTGATATTATTATGCAGCCGCAGACATCCGGCCAGAAAGTGTGGTACAGGCGGCCAGGACATGCCTCTGT
ACAAGCAGAAGTGTTGACCCAGGATAGAAACACGGCCTGTATCTTGCCCTGGAGAGCAGACCTTCCCCTCCTG
GTACCTCTGAAACATCTGAATACATACTGTATTTCTCCCCGTGAGTCTTTGAGCCTTCAGGATCACTGGAAGG
AACAAAATGTCATCAAAAGCATTCCAGTGTTACTGTCGGATCATGTGTAACACGCGGTGATGGTCTACATGGG
ACTGATGGAACACAAGACGGACCGGCACCTCACGACTGCATGTCTCGAGTAACATCATCGAGCACTGGCCCAT
AAAAGAATATCAACATTCATCGATTGTCACTCATCTTGAATTTTACCAACATGTGTCGCAATGAAATTGTATA
AGCATCGTGGTGTATTTGATCTTTGTATTAGGAAAAGCTCACCCTTTAGTCAACCTAATCATTGGTTCACACC
ATGAAGGGGTGGGAGTGTACAGGGCTGCTGAATCATGGCCTGAACCTCTGATTAATCACCTGAGGTGAGCAGT
GAGTCAGCCACGGGAGCACAGGTGAAGGCAATACACCTGTGCTGCAGGAAGGGGTGGAGCCTGGCTCCACCTC
TCTTAGAGCCATTTAAGAGCTGACTTCCAGTGGGGAAGGATCTCTTCTGGAGATCTGCTCCACCAGAGTCTAT
CACGTGAGCGCAGGATAGGGTGAGTGTCCTTTTTTCCTACTCTAGTATAATAATGACATCAGCCAAATTCCTG
GATATACTGTATCATCTGTATATTCATTGATTGTACACTACACTTTAGGGCTGTCCCAAGACAAGAGAAGTCT
CTGCCGTCCTCCAC

>Birddawg_Ic#LTR input_4518_PT_B4_L6_7_fsta.rev
CCTATTTTATAATCTTACGTGGTGTATGGGAACTGCTGAATCGCGGCCTGAACCTCTGATTGACCACCTGAGG
CGAGCAATGAGTCAGCCCTGGGAGCACAGGTGAAGTCAGTTCCCTTGTGCTGCTGAAAGGTGTGAAGCCTGGC
TGCACCTCTCCTAGACCCATGTAAGGGCAGACCACCAGAGGGTAAGGATCTCTTCTGGAGATCCCTCCTCTGG
AGTTTTGTGGTGAGCCCAGGATGTGGGTAAGCTTTCTGTCTATTTTCTTTTTGTTATTATAATGTGCTCTGCC
AACCACTCTTGTTTATTTCATAATTATAACTTCTTTCTGTTCACTGACTATACGCTTGGTGAGCCAGACAGGC
CAAATATACTAAAATTCACATTATGTCCTTTCTGTGGAATTTCTGTCAATGGGTCAGGGGGGAGAACGTTACC
CCTCTAGATAAAAGGATTCCAGGGCAGATCCCAGGATTTGTGAGATCTCCCTATTATGAACTAGCAGTTATCA
TTGGAAAGTGGGGTCCCCTACGTGTTTTGGGAAATATCTCCCCGTACCGCATGGTAGAGTACTTTCAGGGACT
TAGCAATGATATAGTGATCACAAAAGAAAGACAATCAGCTGCCTCCACAGTGGTGTGGCCGCTATTAAATGCT
TTAAATCATGCTGAAGCGAGGAATAATACTTTAGAGAATGCAAACCAACCTTTGAGAGACCGTATTGAAAAGT
TAGAGCAAGAACTTGGCATTTTAGCAGGGGCGAAACCAATCCTGCATCTTCCAATAGGTCAAGTTTGTAACCT
TTCAATAGACAGTGACCCAACTCCTGAATCAACAGACTTCACTGATCAGGCAAATAAAAAATGTAAATTAGAT
CTCGAATCTCCGATTTTGACAGATCCACTAGTGGTCTGTCCTGGCATAACTCAGAAAACAACAAAAAAGTAGA
GGACAGACCAGCAGGGGTGCTGCCTGCTCAGTGGCCCCCTGCCCAGACTCATTTGCACGTAACAGCCCGGCCC
TACACAGCAACGGAATTGATGGATTTAGTACAGCGATCTTGGCAGGAGCCTAGAGAAAATGTGCCAGCCTGGT
TATTAAGACTGGTTATTATTCTGGGGCAGAAAGTGTTTTGGTGAATGGCTCAGAAATAGCCAAGTTGGCCACC
ATGACTGACCATCCTGTCCTCAGGCAGAGGTTATATGCAGGTGTTCAATATCTTAACGAAAACCATTCTATAA
TAGAATGGTTAATGGTGGCCTGCCATATGCTATGGCCGATAAATCCGATATACCTCTACATACAGGGATGTGG
TCCTCCATGGAGGACCTTCAAAATTATATCTGGGAACTAGGCGTAAGGGAAGCAATTTATGAAGATACATTTG

ATGGCGTTGATATGGTCAAATTCTCAGTGGGGATGAGAGACTTGATTCTACAGCAAGCCCCCTCCCATCTATA
TGGTACTTTGGTCTCTGTATTAAATCCCCTGGTGGCCTCAGAAGCGATAGTCCAGCAGGCTGCCCAGTTAGTG
GCTAACCTGGGAGAAACAGAACGCCTGCGGTCCAGGCACAACATTCGGACAACAGAAGAAGCCGAGGTCCTGC
CGCTGACTAAAACCAAGGTGCTGGCTGCTCGAGCTCCTCAATCGGAACCTGTAAGGGTCTCCCAAAAACAAAT
GTTTAATGATTTAATTCGGGCTGGGTTCCAGTTTGCTAAGATTGACCGCCAGCCCAACCATGTCCTTCTCCAG
CTTTGGAGACAACTAAAGGACAATCAGAAATTTCAGAACTACCCTAAGAAACCTAGGGTAAGGGTTATAGAGA
GAATAACAGCAACGACATGGAACCTAGAAGATTTCATTGTTCCTAATAGAAAAAAAAAGACTGCCTCAGGTGT
CTTGGGCCATGATGCTTGAGCCACCAGAAGCAAAAGAATTGGCCATAGCACAATTTATGGTGTGATGAGGGAT
GCTAGTCCCTCTAAGGCCTCCAGACAGGACCGGAGGCCCTATGTACAATTAATGATTTATTGGTCCCGAAAAA
ATATTCAGAGAGTTATGGCATTAGTGGACACTGGAGCAGAAACATCAATGATCTACGGAGATCCGACCAAATC
TGATGGAGACAGAGTGATGATTGGTGGTTTTGGGGGACAGACTATTCCTGTCACCCAAACATAGTTGAAATGG
GGGTTTGAGCGTCTCCCACCCCGGGAGTATAAGGTATCTATTACCCCACTTCAGGAATACATCTTGGGCGTAG
ATACTCCATGGGATCTGGCTCTCCAGACGACTGTGGGAGAGTTCAGACTTCGACAGAGATGTATCAGTATCCG
GGCAGTGTAGGCAATATTAGGAGGCCATGTGAAACATGGGCCTATTTGCCTGCTGAAACCGTGCCGGATTACT
AATGTGAGACAGTATAGACTCCCGGGTGGGCAGGATGAAATATCAAAAATGGTGCAGGAATTAGAAAAAGTGG
GCATTATAAGAACTGCACACAGCCCATATAATTCCCCCATGTGACCAGTGCAAAAGTCAGATGGCACGTGGAG
AATGACAGTGGATTACAGGGAATTAAAAAAGGTCACGACACCTATTCATGCAGCCGTACCCAATATTGCCTCC
CCAATGGACACATTGAGTAGAGACATAAAAACCTACCATTGTATCCTAGATTTAGCAAATGCATTCTTCAGTA
TTCCAATTGCTGAGGAATCGCAAGATGAGTTTGCGCTTATGTGGGGAGGCAGGCAGTGGACCTTTCAGGTCCT
GCTACAGGGGTACATGCATTCACCAACATATTGTCACAATGTAGTGGCGCGTGACCTGGCTGATTGGAAAAAA
CCTGATGATGTTAACCTGTATCATTCTATTGATGATTTCCTGCTGACATCCAACTCACTGGAGGCAGTAGGGC
AGGTGGCAGATTCATTAACCACCTATTTACAATTAAGGAGATGGGCTATAAATCCCCAAAAGGTGCAAGGTCC
AGGCCTGTCCGTAAAATTCCTGGGGTGGTTTGGTCAGGAAAGACCAAAGTACTACCCAGTGCTGTCACAGATA
AGGTTCAGGCGTTCCCAGTCCCTACAACATCGAAGCAGCTGCAAGAGTTTCTAGGTATATTGGGTTACTGGCT
TTCCTTTATACTTCACCTAGCGCAGCCTCTAAGGCCACTGTACAGACTCACAAAAAAGGGGCAGCTATGGGAT
TGGGGGAAAACAGAACAGGTCGCTTTCCAACAGGCAAAACCGGCAGTTAAACAAGCCCAGGCATTGGGTATAT
GCCCCAGTATAAGTGGCAGTGTTGACCCAGGATAGAAATACGGCCTGTATCTTGCCCTGGAGGCAGACCTTCC
CCTCCTAGTACCCCTGAAACATCTGTGGACCCCTTGAGTCTTTGAGCCTTCAGGATCACCATAAGGAACGAAA
TGCCATCAGAGTGTTCCAGTGTTACTGGCAGATCACGTGTAACACCCGGTGATGGTCCACATGGGACTGATGG
AGCACAGGATAGACCTGCACCTCACGACCGCATGCCTCCAGTAACATCATCGAGCACTGGCCCATAAAAGAAT
ATGGACGTTCACCGATTGTAACTCATCTTGAATTGTACCAACATGCGTTGCAATATAGCAGATCTCTGTATTA
GGAAAAAGCTTACCCTGTAGTCAACCTGATCATTGGTTCATGCCATGAAGGGGTGAAGTGTATAGGAACTGCT
GAATCATGGCCTGAACCTCTGATGGATCACCTGAGGCAAGCAATGAGTCAGCCCTGGGAGCACAGGTGAAGGC
AATTCCCCTGTGCTGCCAGAAGGTGTGGAGCTTGGCTCCACCTCTTCTAGACCCATGTAAGAGCTGACTACCA
GTGGGGAAGGATCTCTTCTGGAGATCCCTCCTCTGGAGTTTTGCAGTGAGCCCAGGACATGGGTAAGCTTTCC
TTCTATTCTTTTTGTTATTATAATGTGCTCTGCCAACCACTCTTGTTTATTTCACAATTATAACATCTTTATA
TTCACTGACTATACATGTGGATTATGGAGTTTGATTCTGCACATCAAAACCCTCTGCCCGTAACT

>Birddawg_Ib#LTR input_4675_PT_B4_L6_2_fsta.rev
GTAAGCATTCTATCTTTTCTGCTTTGGTGTAATAACTATGTAGCTAAGCTCTTTGGTATACTGTAACATCTGT
TTATTCATTGATTGTACACTTGGTGAGCCAGGCAGGCCAAATATGCTTTATACTATGTCCTTTCTGTGGAATT
TCTATAAATGGGTTGGGGGCAGAACATCACCCCTTTAAATAAAATGATCCCTGGACAAATCCCAGGTTTTCTG
GGTTCTCCTTATTACTAATTAGCAACTGTAGTTGAGAAATGGGGTTCCCTGCATACTATGGGGAATGTTTCCT
CATTCCACATGATGGAATACTTCCAAGAATTGGACGGAGACATTCTAACTACAAAAGAAAGGCGGTTAGCTGC
CTCCACGGTGGCATGGTCACCTTTAAATGCTTTAAATCAAGCTGAGATAAGAGCTGACACCTTAGAAAGTGAA
AATCAGATATTAAAAGATTGTACTGAAAAACTAGAATGGGAACTTAATGTATTAACAGGGAAAAGACCAACTT
TAGATTCCCTGATAGGTCAGGTCTGCAATATTTCAATAGATAATAACTACACCTCTGGAGTAATGGACCTGGT
TGAACAGGAAAACAAAAACTCTAGATTTAGAGGTTCCACTTGTGGCGGATTCCTTGGAACTCCATCCTATTAT
AACCCAAAAGACAAAGCAAGTACAAGATCAACCAGCAGAGGTGCCCCCTGACCAATGGCCCCTGCCCAAATGC
ATTTACTCTTAATGGCTAGGCCATATACACCAACAGAACTAATGAATATGGTGCAGTGATTTCGGCAGAGGCT
GAAAAAGTGTACCCATGTGGTTACTTAAATTATGGGATTCAGAGGTGGAAAGCATCATGGTTAATGGGCCAGA
AGTATCAAAATTGGCCACCATGATGGTACACCCTGCCCTCAGACAGAGACTGTATGCTGCTGTTCAGTGTAAC
AATGAGAACCATTCAATAATAGACTGGTTAATGGCAACATGTTGCATGGTTTGGCCAAACAAATCAGATATTC
CATTAAACACAGGATTATGGTCCTCCATGGAGGACCTTCAAAATTATATTTGTGAACTGGGCGTAAGAGAAGC

GATATATGAGGACTAGTTTAAAAGCCCAGATATGGTAAAGTTCTCGGCAGGTATGCAAGATTTAATCTTACAG
CAGGCCCCTTCTCACCTATATGTGACATTAGTTTCCATATTAAAGCCCCTGTTGGCCTCGAAGGCTGTGATTC
AATAGGCTGCCCAGATAGTAGCTGATTTGGGGGAGATAGAGCATTTGTGCACTAGGCGTGATATTTGAGCAGT
TGAAGAAGCAGAGGTGCTTCCAGTAGTTAAAACCGAGAGGCCACCTGTGCAGAATCCTCAGTCAGGACTTGTA
AGGGTCTTGCAAAAACAAATGTTTAATGATCTCATTCAGGCTGGGGTCCAATTTGCAAAAATTGACTGCCAGC
TTAGTCGCATCCTCCTTCAGCTGTGGATTGAAGGACAATCAGAGATTCCAGAATTACCCTAAGAAACCAAGGG
TAAGAGATACAGAAAGTGTACCAATGATGATGAGGATTTCATTGTTCCCAATAGAAAAAAGAAGCCCCCTCAG
GTGTCTCAGGCTACAGTGCCTGAGCCACCTGAAACTAAAGACTTGACTTTGGCTCAGTTCATGGAGTTGAAAA
TATTCTGGTCCTGGAAAAATGTCCAGAGTTATGGCACTTGTTGATACTGGAGCAGTAACATCAATTATCTACA
GAGATCTGACCAAATTTGATGGAGACAGAGTGGTGATTGGTGGTTCTGGGGGACAGACTATTCCTGTCACCAA
AACATGGTCGAAACTGAGGGTTAGGCATCTCCCACCCCGGGAGTATAAGGTATCTATTGTCCAAGTCCAGGAA
TACATCTTGGGCATAGATATTCTATGGGGTCTGGCTCTCCAGACAACTGTGGGAGAGTTCAGATTTTGACAGA
GATGTATTAGTATCCAGGCGGTGCAGGCAATATTAAGAGACCATGTGAAACATGGGCCTATTTGCCTGCCGAA
ACTGTGCCGGATTACTAACGTAAGACAGTTAGACTTCCAGGTGGGCAGGATGAAATATCAAAAACGGTGCAGG
AATTAGAAAAAGTGGGCATTATAAGACCTGCATACAGCCCATATAATTCCCCCATATGGCCTGTGCGGAAGTT
GGATGGCACGTGGAGAATGATGGTGGATTATATAGAATTAAATAAGGTCATGCCGCCTATTCATGAGGCTGTA
CCCAATATTGCCTCCCTAATGGACACACTGAGTAGGGAGATTAAAAACCTATCATTGTGTCCTAGATTTAACA
AATGTGTTCTTCAGTATCCCAATTGCTGAGGAATCACAAGATCAGTTTACGTGGGGAGGCAGGCAGTGGACCT
TTCAGCTCCTGCCACAGGGGTATGTGCATTCACCAACGTATTGTCACAATCTAGTGGCGCGTGACCTGGCTGA
TTGGAAAAAAACTGATAATGTTAACCTGTATCACTATATTGATGATCTGCTGACATCTGACTCAATGGAGGCA
GTAGGACAGGCGACGGATTCATTAACCGCTTATTTACAACAGAGGGGATGGGCTATAAATCCCCAAAAGGTGC
AAGATCCAGGCCTGTTTGTAAAATTCCTGGGGGTGGTTTGGTCAGGAAAGACCAAAGTACTACACAGTGCTGT
TGTAGATAAGGTTCAGGTGTTCCCAGTCCCTGCAACATTGAAGCAGCTGCAAGAGTTTCTAGGTGTATTGGGT
TACTGGCATTCCTTTATACCTCACCTAGCGCAGCTGCTAAGGCCACTGTACAGGCTCAGAAAAAAGGGACAGC
TATGGGATTGGGGGAAAACAGAACAAGATGCTTTCCAACAGGCAAAACTGGCAGTTAAACAAGCCCAGGCATT
GGGTATATTTGATCCTATCCTCCCAACCGAGTTGGACGTTCACGTCACTCAAGATGGCTTTGGTTAGGGCCTG
TGGCAACACCAGAGTTCTATTTGGACCCCCCCATTGGTTTCTGGTCTCAGGTCTGGCATGGAGCAGATGAAAG
ATACAGTATGATTGAAAAACAGTTATTGGCTGCCTACTCTGCATTACAGGCAGTAGAGCCTCAAACAGCTGAA
GTTTTAGTTAAAACCACTCTGCCGATTCAGGGGTGGGTGAAAGGTCTGACCCACCTTCCTAAGACAGGGGTGG
CCCAAGCACAAACAATGGCATGATGGGTTGCCTATCTCAGCCAAAGGAGCAGTCTGTCTTCATCACCCTTGAA
CGAAGAACTTCAGAAGATCCTAGACCTGGTGACATATCACAGTAATGCACCAAAAGAAACACTGGTCTCTCCA
CCAGAGAAGAGTCACATTCAGGAGGGGAAAATATCCTATCCCTGAGGATGCCTGGTACACAGATGGGTTCAGC
AAGGGCAGCCCAAGCAAGTGGAGAGCAATAGCATACCATCCTTCCCTGAGACAATCTGGTTTGATGAGGGGAA
TGGTCAGAGCAGCCAATGGGCAGAACTGCGAGCTGTGTGGATGGTTATAACCAAGGAACTTGGTGATGGTATC
TTGAGTATCTGTACAGATAGTTGGGCTGTGTACCGGGGGCTCACTCTTCAGATTGCACAGTGGGCCACCCAGG
AATGGACTACCTATGCCTGGCTGATCTGGGACAAGGACATGTGGTTAGACATATGGAATACAGTCAAACACAG
GACTGTATGTGTCTACTGTGTTTCTGGCCATCAGCCCCTACAGTCACTGGGATGAAGCCAACATGCTAGCCTG
AGTTCGATGGATTGAGAATACACCATCTGAGAACATCACCCGTTGGTTCCATCAGAAGCTATAGCATGCAGGA
CAAAAGACCATATGGGCAACTGCTAAAGCATGGGGACTGCCTGTACAGCTACCTGATATCGTCCAGGCATGCT
GGGATTGCAACACTTGCTCTGAGACCAAGATCATTGCCTGAAACAACAGCCCATCTTGCTAGAGGACACAATC
GTCTCCAGCGATGGCAGGTCGATTACATTGGGTCCCTTCCTTGGTCTGAGGGGGTGAGATATGCCTTGACCTG
CATCGACACTGCAAGTGGGCTACTGCAGGCCTATCCAGTGCCAAAAGCAAACCAGGCATATACCATCAAGGCA
CTCACTAAACTGATCTCTGCCTATGGGACACCTCAAGTCATCAAGAGCGACCAAGGGACTCATTTTACTGGTG
CAATGATACAATGCTAGGCAGAAGAAAATAACATTGAATGGCGATTCCACCTGCCATATAATCCAATGGGGGC
AGGCCTCATTGAATGTTATAATGGTATTCTTAAGGCTGCCCTGAAGACAGACTCCCAGTCCCTGCAGGGGTGG
ATGAAAAGACTCTGTGAAACCTTGCGGGACCTGAATGAAAGACCCCGAGATGGCAGACCCAGGGCCCTGAGAA
TGTTGCAGGCAACATGTGCTACCCTGCTTAGGATCCAAATTACAGGCACTGATAATCAGATAAGACACCAGAT
TGGTAATGAAAATGATCTTCTGCTCCCTGCCCCTGAGAATTTAGATCCAGACACCCATAGAATAAAATGGCCT
TGGAAGGTGCAGGTAGGACCTGCAGGTGGTGTGGCCTACTTGCACCTTGGGGGAGATTATTGGAGGTGGGAGG
CTCAATAGTCACTCCAGTAATAGGTACATGGCCTACTGATATTGTGGTCAACACTCCAATCTTCATTGCTAAA
GGGGCTCCCATCCTGTCCCTATGACAGATCAGGACACCCCCTTTGGTGCCTGATATTATTATGCAGCTGCAGA
CATCTGGCTAGAAGGTGTGGTACAGGCGGCCAGGATGTGCCCCTATACAAGCCAAAGTGTTGACCCAGGATAG
AAACACAGTCTCTATCTTGCCCTGGAGAGCAGACCTTCCCCTCCTAGTACCTCTGTATTACTCCCTGTAAGTC
TTCGAGCCTTCAGGCTCACCAGAACGAATGAAATATAATCAAAGCGTTTCAGTGTTACTGTCAGATCATGGGC

AACACCTGCTGATGGTGTACATGGGACTGATGGAACATAGGATGGACCTGCAACTCACGACCACATGCCTCCA
GTAACATCGAAGAATACGAATGTTCACTGACCGTCACTCATCTAGAATTGTACCAACATGTGTCACGATGGAA
ATTGTATAAGCATTGCGATATAGCAAATCTCTGTATTAGGAAAAGCTTACCCTTTGGACAACCTGATCACTGG
TTCACTCTGTGGAGGGTGGAGTGTGTGAGAACTGCTGAATCACAGTCTGAACCTCTAATTGATCGCCTGAGGA
GAGCAATGAGTCAGCCACAGGAGCACAGGTGAAGGCAATTCACCTGTGCTGCTGGAAGGGGTGGAGCCTGG
CTGCACCTCTCCTAGACCCATTTAAGAGCTGACTGCCAGTGGGGAAGGATCTCTTCTGGAGATCCACTCTGCT
GGAGTTTCATAAGTGAGAGTAAGTGGGTAAGCATCCTATCTTTTCTGCTTTAGTGTAATAACTATGTAGCCAG
GCTCTTTGGTATACTATAGCATATGTATATTCATTGATTGTACATAGGTGCTTGTAAAACATCTCAAATTATG
ATCATTTTTCCACCAGTTACT

>Short1#LTR R=92_rev
TGAGGAGGCACAAATTATTTGGGGCCTGGCTAATGCTTATCGGGCCTTATTCAATACTATCCTGGAGAGGGAG
AGAGTTTGTGAAATTGAAAAGGAGAGTCTCAGGGAAACAGTGCAAAATGAGCGAGAGAGTCTCCTGGTCGAGA
GAAACAGCCTCCAATCTGAGAGAGATGCCCTCCGAATTGAGAGAGACTCCCTGCAATCCAAACTCAACAGTCT
TCAATCTCAACAAGACACCCTCCAATCTGAGCTAGATACTCTCATAATCGAACGAGACAGGCTCCAAGCTGAA
CTGGAGGATGAGAGCATTGGAACTGACCAACCTGATCAACTACAGGAAGCACCACAATTGATGTCAGTTGCCC
CTGTAAGAGGACGGAAAATGAAACGAATCTCGACTCAGTTAGAAGAGAAGAAAGAGGAGGAAAGAGGTCCAGA
GGAGTGGCTCCAAGATCCACAAGAAGCACCCCTGAGTCCAGGGGAGGGGCCCTCAGTAAGACCACGGTCACCA
ACGCCTATGAGGGCAACAAGAAGTCCTGAAAGAGTAAGAGGTGAGCAAGATATCGTTACCATTGTTGATCGAT
CTCTGAAAATGAATGAAATTCGAAGTCTGAGAAAAGACTTTTCACGTCACCCAAATGAGCCTATTGTCACCTG
GTTACTTCGATGTTGGGACAATGGGGCCAACAGTGTGTGGCTAGATAGTAGAGAAGCTCGCCAACTGGGTGGC
ATTGCTAGGGACTCAGCCATTGACAGAGGTATTAGTACATGCCAGAACCAGGCCTTCACCCTCTGGAAGCGGA
TGTTGTTAGCTGTAAAAGAAAGATACCCCTTCAAAGACGATCTGATGCCTGAGAAAAAGAAATGGACTGATAT
GGAAAAAGGCATCTGTTATTTGAGAGAATATGCTGTGGTGGAAATGCTACATAGCCCCGATTTCATTCCTAAT
GAGCCAGACCAAGAGCATGATCCTGAGAGAGTCAGGTGTACACCAAACATGTGGCGTACATTCACAAAGACTG
CACCAGAAAGGTACGCCAGTACATTTGCAGCAATGTATGGCAGAGGGGAAAGAAGACCCCTTATAAATGAATT
GGTTAATAAACTTCAAGACTTTGAGTTACATTTAAGCCCTCTACGAGCTTGTGTTTCAGCCATTACAAAAGTA
GCTGAAAAGCTGGACAGAATGGAGAACAAACAAGAAGATATAATAGACAAACTATCAACCGTGCCTGATGCTG
ATGAATCCATGGTGGTAACAGATACATCAAATGGAGACCAGAATTCCCAAAACAGCCTATTGGAGGGGCTGAT
CAACTTGATTTCCTCCCAGCCGGTGGCATCCAATGTCTCAGCTATCAAAAGAAGACGTTCTCCTGCTCGAGCA
AGTGACAACAGTAAGACCACATCACGTTTTGCCTTGTGGCATTACCTACGTGACCATGGAGAAGATATGAAGG
AGTGGCATAAACAACCTACTCCTGTACTTCAAGCACGGGTAAGAGAATTACAAGACAAATCAACCACCAAGGT
GAACTTCTCCAAAAAGGTGAT

>Kronos_Id#LTR R=176_rev
GCGGAGGAGGAGGAGGAGGAAGATCCAGGCGAGGGGCCCTCCTCAGAACCACCACCATCGGGAAAAGCAAAAG
GAAAAACTAAGAGACATGCAGAAGAGAGTGATGATGAGGACGTCTTTATTACTACTCGTCGGCCTCTGAAGAT
GACTGAAATCCAAGGCTCAAGAAAGGAGTTCACACGGGGCCCGAATGAAACTCTCGTTTCCTGGTTGCTTCGC
TGCTGGGACCGCGGGGCCAATAGCTTGTTTCTAGATGGTAATGAAGCTCGCCAACTAGGAGCCATTGCCAGAG
ATCCAGCTATTGACAGAGGAATTAGTCGATGTTTGGATGAGGCTGCCACCCTCTGGGAACGAGTGTTAATAGC
CGTGAAGGAAAGGTATCCCTTCAAAGACGGCTTGAAGCCTGTGATGAAAAGATGGGATACAGTTGAAAAGGGT
ATCCAGTATTTGAGGGAAATGGCTGTGGTGGAAATGTTGTTTGACCCTAACTTTGTTCCTAACCACCCACGAC
AAGACCACGACCCTGAGAGAGTGAGGACGACGCCTGAGATATGGCAGAGACTCATAACAACAGCACCAGACAG
ATATGCCGGTACACTACTGTCAGCTAATGACAGATACCAGGAACAAGAGAGAATACCCTTAGTTTTTGAATTG
ATTCTTACGCTCCAAAACTACGAACAACAGCTACCCCCAACTCACGTTTCCATTGCCGCCATCTCACAAATAA
CGGACCAACTGAATGAAATGCAGGAGCAAATGTCTCTACTGATTAATCGTGACAAACCTGTGCCAGTATCAGA
AATGCTCGATGAAGATCAGGATAATCAAAAGAGTCTAATGAAGGAGCTGATCAAACTAATGCGAATCCAACTA
ATTAACGATGATGAACCTTCCTGCTCACGGGCACCATCAAAAATCTCAGCTATTAAAGGCAAACGCTTTCCGG
CTCCAGTGAGGAACAATACATCGCGAATTGCCTTGTGGCGTTACCTACGTGACCATGGAGAAGACATGAGA
AAATGGCACGACCAAGCTACTCCTGTACTACGAGCACGGGTGAAAGAATTACAAAGCAGATCAACCACCAGTG
CAGTTGCTCCAGTTATCACAGGTAATGAATAGAGGGGCCCTGCCCTCAGTCGGGGGGGGAAAAGGATAATCGA
GTATATTGGACTGTGTGGATTCGATGGCCTGGCACGTCAGAACCACTGAAATATAAGGCACTGGTGGATACTG
GTGCACAGTGCACTCTGATGCCCTCGAGTCATGAAGGGACAGAATCAATCCATATTTCCGGGGTGACTGGAGG

CTCTCAAGAATTGACTGTGTTGGAGGCCGAGATAAGCCTCACTGGTAAGGACTGGCAAAAACATCCTATTGTA
ACTGGCCCAGGGGCTCCATGTATACTAGGTATCGATTACCTCAGAAGGGGGCATT

>Kronos_Ib#LTR R=84_rev
GGAATCTCAACCGTCCAGGAATCCTAGAGGTGATCATGGACTGGCCTGAAGGTAAAAAGTTTGGAACATCACC
AGCAGAAGAGGTATCACGTGCTAAAGAGGCCCCACCATATAATGAACTACCAGAAAATGAAAAGAAATATGCC
CTGTTCACAGATGGATCGTGTTGTATTGTGGGGAAGCATCGCAGATGGAAAGCCGCTGTGTGGAGCCCCACAC
GACAAGTTGCAGAGGCCACTGAAGGAAAAGGAGAATCGAGCCAATTTGCAGAGGTAAAGGCTGTCCAACTGGC
CTTGGATGTTGCTGAACGGGAGAGGTGGCCAATGCTTTATCTTTACACTGACTCATGGATGGTGGCAAATGCT
TTATGGGGGTGGTTACAGCAGTGGGAGCAAAATAACTGGCAAAGAAAGGGTAAACCTATTTGGGCTGCTGAGC
TGTGGAAAGATATTGCTGCCCGAATAAAGAATATGGTTGTAAAGGTGCGCCATGTAGATGCTCATGTGCCCAA
GAGTCGGGCTACTGAAGAACAGCAAAATAACCATCAGGTAGACCGAGCTGCCAAAATTGAGGTGGCTCAAATA
GACTTGGACTGGCAGAACAAGGGTGAATTATTTCTAGCTCGATGGGCCCATGAGACCTCGGGCCATCAAGGAA
GAGATGCAACATATAAGTGGGCTAGAGACCGAGGGGTGGACTTAACTATGGATGCTATTGCACAGGTTATTCA
TGACTGTGAAACATGTGCCACAATTAAACAAGCCAAGAGGATGAAACCTCTCTGGGGGGAAGGGCGATGGCAA
AAGTATAAATATGGGGAGGCATGGCAGGTTGATTATATCACCTTGCCACGATCTCGCAATGGTAAGTGTTATG
TGCTTACCATGGTGGAGGCAACCACTGGGTGGCTTGAAACATATGCAGTACCCCATGCTACCGCCCGAAATAC
CATATTAGGTCTTGAGAAACAAGTCCTGTGGCGACATGGCACCCCAGAAAGAATTGAGTCAGATAATGGGACT
CATTTTAAAAATTCTCTTGTAAATACTTGGGCCAAAGATCATGGCATTGAGTGGATTTACCATATTCCCTACC
ATGCACCAGCCTCTGGTAAAATTGAACGATACAATGGGTTGTTAAAAACTATGCTGAAAGCAATGGGAGGCGG
TACATTTAAGCACTGGGAGAAGCATTTGGCAGAAGCCACCTGGTTAGTCAATACCAGAGGATCTATCAATCGT
GATGGTCCTACCCAATCCAGCTCCCTACATACCGTAGAGGGAGATAAAGTCCCTGTAGTACATGTAAAGAACA
TGTTGGGAAAGGCAGTTTGGGTTTTTCCAGCTTCTGGGAAGGGCAAACCTCTTCGTGGAACTGTTTTTGCCCA
GGGACCTGGGTCCACTTGGTGGGTGATGCAGAAAAACGGGGATGTTCAATGTGTACCACAAGGGAATTTGATG
TTGGGGGAGTGCAGTCAGTAATTCCATGTGTGTGTATTTATATTTTTTTTTTATATATTAAGCATGATGTATT
GATTTGTAATAAGGGATGTATTGTCATGGTTTAATGATTTTGAGTTATCGGTATTCCACATCATAACATCATG
TAATGCACTGGGGGTTTGACTGCTGATGCTCAAGTTCCGGGTGCCTGTCCGGAGGAGAAGAAGAGCTACATTT
CCCCAGGGGGCTTTGCGGTCAGCGAGGAGATATAACTCCCGGCAAGGTCACCTGATGCTCTCTTCTTTGCCTG
CGCTTCTTCGCTTGCGCTTCT

>Short3#LTR R=325
AGTCATTGATTTAAAAGACTGTTTTTTTACCATTCAACTTCATCCAAAAGACGCACCACGATTCACTTTCTCA
GTGCCCTCCATCAACCAACAAAGCCCTGCTCAGCGGTATCATTGGACTGTGTTACCACAAGGAATGCTTAATA
GTCCAACAATATGTCAATTGACTGTAGCAAATGCATTACAACCAGTACGAAAAGCTAGACCTCACATCCTTAT
TTATCATTACATGGACGATATATTAATAGCAGCAGAACAAGAAGAGGGTCTAAAGGACGCTTTACTGCTCATC
TGGCAGGCAGTCCAATCTGTCAGTTTACAAATAGCTGAAGAAAAGGTACAACTCAGTTCTCCATGGAAATATT
TAGGATGGAAAATTACATCTCACACCATTCAGCTACAAATCCTCAAAATAGTACCTCACGTACAGACATTAAA
TGATCTGCAAAA

>Short2#LTR R=597_rev
GAATGGCCAAGTGACTGGCCATTGATTCCATCTTGTGCGGTGGTGGGTGTGGGAGGTTCTCTTCTAGCAAAGA
GGGCAAGGGATGAAGTCGAAATCATGTCAATAAATAGGGACGGGACCGTTGAAAGACCTGTCCTGATAACTCC
CTTTGTAGCCCAGGTGCCGGGTACGTTATTAGGGAGGGACTTCTTGAGGGGGCTTGGGGCACGCATTACAAAT
TTATGATTAGGGCCACTGTCTGCCAATTGTCTGCCACTCATGCCATTCCATTACGCTGGAGATGGGATGTCCG
CCCCGTCTGGGTAGATCAGTGGTCCCTTTCACGTGATAAGCTTGCGGCCCTTAAATATTTGCTTGCTCAGGAG
CTTCGCCTTGGGCATCTTGAACCCTCACTTAGTCCGTGGAACACCCCTGTGTTCGTCATTAAGAAACGGTCAG
GGGCCTATCGCCTGCTACATGACCTACGTGCGGTTAATGCTCAATTGGTCCCCTTTGGAGCCGTGCAACAAGG
TGGCCCTCTTTTATCAGCCATTCCCAGAGGATGGTCGTTAGTAGTAATTGATCTTAAGGATTGCTTCTTTTCT
ATTCCTCTGGCAGAGGAAGACCGGGAAGCGTTTGCTTTCACTGTTCCAACCGAGAATAATGCTGGGCCTGCCG
AAAGGTATCAATGGCGGGTCCTGCCTCAAGGAATGGCA

>Kronos_Ic#LTR R=100_rev
TTGCCACTTGGTTACTTCGATGTTGGGACAATGGGGCCAACAGTGTGTGGCTAGATAGTAGAGAAGCTCGCCA
ACTGGGTGGCATTGCTAGGGACTCAGCCATTGACAGAGGTATTAGTACATGCCAGAACCAGGCCTTTACCCTC

TGGAAGCGGATGTTGTTAGCTGTAAAAGAAAGATACCCCTTCAAAGACGATCTGATGCCTGAGAAAAAGAAAT
GGGCTGATATGGAAGAAGGCATCTGTTATTTAAGAGAATATGCTGTGGTGGAAATGCTACATAGCCCCAATTT
CATTCCTAACGAGCCAGACCAAGAGCATGATCCTGAGAGAGTCAGGTGTACACCAAATATGTGGTGTACATTC
ACAAAGACTGCACCAGAAAGGTACGCCAGTACATTTGCAGCAATGTATGGCAGAGGGGAAAGAAGACCCCTTA
TAAATGAATTGGTTAATAAACTTCAAGACTTTGAGTTACATTTAAGCCCTCTACGAGCTTGTGTTTCAGCCAT
TACAAAAGTAGCTGAAAAGCTGGACAGAATGGAGAACAAACAAGAAGATATAATAGACAAACTATCAACCGTG
CCTGATGCTGATGAATCCATGGTGGTAACAGATACATCAAATGGGGACCAGAATTCCCAAAACAGCCTACTGG
AGGGGCTGATCAACTTGATTTCCTCCCAGCCGGTGGCATCCAATGTCTCAGCTATCAAAAGAAGACGTTCTCC
TGCTCGAGCAAGTGACAACAGTAAGACTACATCACGTTTTGCCTTGTGGCATTACCTACGTGACCATGGAGAA
GATATGAAGGAGTGGCATAAACAACCTACTCCTGCACTTCAAGCAAGGGTAAAAGAATTACAAGACAGATCAA
CCATCAAGGTATACTTCACCAGAAAGATGATTACTGCAGTTGCTCCAGACAATGCAGGTAACAAATAGAGGGG
CCCTGCCCCCAGCCAGGGGGGGGAAAGGGATAATAGAGTTTATTGGACTGTGTGGATTAGATGGCCTGGCACA
TCAGAACCACAGAAATATAAGGCCCTGGTGGATACTGGTGCACAGTGCACTCTAATGCCCTCGAGTCACCAAG
GGACAGAATCAATTTATATTCATGGGGTGACTGGGGGTTCCCAAGAGCTGACTATGTTGGAGGCCGAAATCAG
CCTCACTGGTAAAGACTGGCAAAAGCACCCTATTGTGACTGGCCCAGGGGCTCCATGTATACTTGGTATTGAT
TACCTCAGAAGGGGATATTTTAAGGATCCCAAGGGGTATCGATGGGCCTTTGGAATAGCTGCTGTAGACACAG
AAGGTGTTAAGCAGCTGTCTGTTTTGCCTGGCCTGTCAGAAGATCCATCTGTTGTGGGGTTGCTACGAGTGAA
AGAGCAACAGGTACCGATTGCTACAAAAACGGTGCACAGACGGCAGTACCGCACCAACAGGGATTCCTTGCTC
CCCATTCATAAGTTGATTCGTCAACTAGAGAGTCAGGGAGTGATCAGCAAAACTCACTCACCTTTTAACAGCC
CCATATGGCCAGTGCGTAAAGCCAGTGGAGAATGGAGGCTGACGGTGGACTACCGTGGCCTGAATGAAGTCAC
ACCCCCACTGAGTGCTGCTGTGCCAGATATGTTAGAACTCCAATATGAATTGGAGTCAAAAGCAGCCAAGTGG
TATGCCACCACTGACATTGCTAATGCCTTTTTCTCCATTCCTTTGGCCACAGAATGTAGGCCACAGTTTGCTT
TCACCTGGAGGGGCGTTCAGTATACCTGGAATCGTTTGCCCCAGGGGTGGAAACACAGCCCAACCATTTGCCA
TGGGTTGATCCAAGCTGCACTGGAACAGGGAGGTGCTCCTGAGCACTTACAGTACATTGATGACATTATTGTG
TGGGGCAACACAGCAAAGGAAGTTTTTGAGAAAGGAGAGCAAATAATCCAGATCCTTCTGCGTGCTGGTTTTG
CTATTAAGCGAAGCAAAGTGAAAGGACCTGCCCAGGAAATTCAGTTCCTAGGTATAAAGTGGCAAGATGGACG
TCGTCACATCCCAACAGATGTGATCGACAAAATCACTGCCATGTCTCCACCCACTAATAAGAAAGAGACACAA
TCTTTTCTGGGTGTAGTGGGTTTTTGGAGAATGCATGTTCCAAACTACAGCCTCATTGTAAGCCCCCTTTATC
AGGTGACGTGGAAGAAGAATGATTTTGTGTGGGGTCCTGAGCAGCAGCAGGCTTTTGAGCAGATTAAACAAG

>Kronos_Ia#LTR R=75_rev
TGATTACCTCAGAAGGGGATATTTTAAGGATCCCAAAGGGTATCGATGGGCCTTTGGAATAGCTGCTGTAGAC
ACAGAAGGTGTTAAGCAGTTGTCTGTTTTGCCTGGCCTGTCAGAAGATCCATCTGTTGTGGGGTTGCTACGAG
TGAAAGAGCAACAGGTACCGATTGCTACAAAAACGGTGCACAGACGGCAGTACCGCACCAACAGGGATTCCTT
GCTCCCCATTCATAAGTTGATTCGTCAACTAGAGAATCAGGGAGTGATTAGCAAGACTCACTCACCTTTTAAC
AGCCCCATATGGCCAGTGCGTAAAGCCAGTGGAGAATGGAGGCTGACGGTGGACTACCGTGGCCTGAATGAAG
TCACACCCCCATTGAGTGCTGCTGTGCCAGATATGTTAGAACTCCAATATGAATTGGAGTCAAAAGCAGCCAA
ATGGTACGCCACCACTGATATTGCTAATGCCTTTTTCTCCATTCCTTTGGCCAAAGAATCTAGGCCACAGTTT
GCTTTCACCTGGAGGGGCATTCAGTATACCTGGAATCGTTTGCCCCAGGGGTGGAAACATAGCCCAACCATTT
GCCATGGGTTGATCCAAGCTGCACTGGAACAGGGAGGTGCTCCTGAGCACTTACAGTATATTGATGACATCAT
TGTGTGGGGCAACACAGCAAAGGAAGTTTTTGAGAAAGGAGAGCAAATAATCCAGATCCTTCTGCATGCTGGT
TTCGCTATTAAGCGAAGCAAAGTGAAAGGACCTGCCCAGGAAATTCAGTTCCTAGGTATAAAGTGGCAAGATG
GCCGTCGTCACATCCCAACAGATGTGATCAACAAAATCACTGCCATGTCTCCACCCACTAATAAGAAAGAGAC
ACAATCGTTTCTGGGTGTAGTGGGTTTTTGGAGAATGCATGTTCCAAACTACAGCCTCATTGTAAGCCCCCTT
TATCAGGTGACACGGAAGAAGAATGATTTTATGTGGGGTCCTGAGCAGCAGCAGGCTTTTGAGCAGATTAAAC
AGGAGATAGCCCGTGCCGTGGCCCTGGGGCCAGTACGGATGGGACAGGATGTAAAGAACATCCTCTACACTGC
TGCTGGAGAGAAAGGTCCCACTTGGAGTTTGTGGCAAAGAGCCTCAGGAGAGACCCGAGGCCGACCCCTGGGA
TTCTGGAGTCGGGCGTACAGAGGGTCTGAAGAGTGCTACACTCCAACTGAAAAGGAGATCTTAGCCGCGTATG
AGGGGGTTCGGGCTGCTTCCGAAGTAATCGGTACTGAAACACAGCTCCTTCTGGCACCTCGACTGCCAGTGCT
GAACTGGATGTTCAAGGGAAAGGTTCCCTCCACCCATCATGCTACTGATGCCACTTGGAGTAAGTGGATTGCG
CTGATTACGCAGCGAGCGCGGATGGGGAACCTCAGCCGTCCAGGAATCCTAGAGGTGATCATGGACTGGCCTG
AAGGTAAAAAGTTTGGAACATCACCAGCAGAAGAGGTATCACGTGCTAAAGAGGCCCCACCATACAATGAACT
ACCAGAAAATGAAAAGAAATATGCCCTGTTCACAGATGGATCGTGTTGTATTGTGGGGAAGCATCGCAGATGG
AAAGCTGCTGTGTGGAGCCCCACACGACAAGTTGCAGAGGCCACTGAAGGGAAAGGAGAATCGAGCCAATTTG

CAGAGGTAAAGGCTGTCCAACTGGCCTTAGATGTTGCTGAACGGGAGAGGTGGCCAATGCTTTATCTTTACAC
TGACTCATGGATGGTGGCAAATGCTCTATGGGGGTGGTTACAGCAGTGGGAGCAAAATAACTGGCAAAGAAGG
GGTAAACCTATTTGGGCTGCTGAACTGTGGAAAGACATTGCTGCCCGAATAAAGAATATGGTTGTAAAGGTGC
GCCATGTAGATGCTCATGTGCCCAAGAGTCGGGCTACTGAAGAACAGCAAAATAACCATCAGGTAGACCAAGC
TGCCAAAATTGAGGTGGCTCAAATAGACTTGGACTGGCAGCACAAGAGTGAATTATTTCTAGCTCGGTGGGCC
CATGAGACCTCAGGCCATCAAGGAAGAGATGCAACATACAAATGGGCTAGAGACCGAGGGGTGGACTTAACTA
TGGACGCTATTGCACAAGTCATTCATGACTGTGACACATGTGCCACAATTAAACAAGCCAAGAGGATGAAACC
TCTCTGGGGGGAAGGGCGATGGCAAAAGTATAAATATGGGGAGGCATGGCAGGTTGATTATATCACCTTGCCA

>Birddawg_Id#LTR R=62 (inverted_half_and_half)
TTTATATCATGTCTTTCTTTGGAATTTCTATAAATGGGTCAAGGGGGAGAACATCACCCCCCTAGATAAAATG
ATCCCTGGGCAGATCCCAGGATTTCTGGGATCTCCTTATTATGAACTAGCAACTATAATTGAAAAATGGGGTC
CCCTGCGTACTATGGGAAATATTTCCCCATTACGCATGACAGAATACTTTCAGGGACTGGACAAAGATATATT
AACTACAAAAGAAAGGCAATTAGCTGCATCCACAGTGGCATGGCCACTATTAAATGCTTTAAATCAAGCTGAA
ATAAGAACAGATACTTTAGAAAATGAAAATCAGCTATTAAAAGCTCGTATTGAAAAATTAGAACAAGAACTTA
ATGTATTAACAGGGAAAAAAACAATTTTACAGTCTCTAGGTCAGGTCCGTAGTATTTCAATAGATGATAGTCA
TACCTCTGAAGTAGCGGACCTGGTTGAACAGGAAAACAGGAATTCTAAATCAGATCTAGAGGTTCCACTTATG
GCGGATCCCCTGGAACTCCGTCCTATTATAACTCAAAAAACAAAAAAAGTACAAGATAGACCAGCAGGGGTGC
CCCCTGACCAATGGCCCCCTGCCGAAACGCATTTGCATGTAACAGCCAGGCCATACACTCCAACTGAATTAAT
GGACATGGTGCAGCGATTTCGGCAGAGGCCGAGAGAGAGTATACCTGCATGGCTGCTCAGGTTATGGGATTCA
GGGGCAGAAAGTGTTATGGTTAATGGGCCGGAAATGGCAAAGCTGGCCACCATAACATTACATCCTGCTGTCA
GGCAGAGACTATACGCTGCTATCCAGTATACCAATGAGAACCACTCAATAATAGATTGGTTAATGGCAGCATG
CCGGATGGTCTGGCCAAATAAAACAGATATTCCACTAAACACAGGACTATGGTCCTCCATGGAGGACCATAAA
CCTGTATTTAGGGGAATATCTGTTTTATTTGGCCAAACCATGCAGCATGCTGCCATTAACCAATCTATTATTG
AGTGGTTCTCATTGGTATACTGGATAGCAGCATATAGTCTCTGCCTGACAGCAGGATGTAAAGTTATGGTGGC
CAGCTTTGCCATTTCTGGCCCATTAACCATAACACTTTCTGCCCCTGAATCCCATAACCTGAGCAGCCATGCA
GGTACACTCTCTCTCGGCCTCTGCCGAAATCGCTGCACCAAATCCATTAATTCAGTTGGAGTGTATGGCCTGG
CTGTTACATGCAAATGCGTTTCGGCAGGGGGCCATTGGTCAGGGGGCACCCCTGCTGGTCTATCTTGTACTTT
TTTTGTTTTTTGAGTTATAATAGGACGGAGTTCCAGGGGATCTGCCATAATTGGAACCTCTAGATCTAATTTA
GAATTTTTGTTTTCCTGTTCAACCAGGTCTGTTAATTCAGAGGTATGATTATCATCTATTGAAATACTACAGA
CCTGACCTATAGGAAGTTGAAGAATTGGTTTCTTCCCTGTTAATATACCAAGTTCTTGCTCTAATTTTTCAAT
ACAGTCTTTCAAAAGTTGGTTTTCATTCTCTAAAGTATTATTCCTCATTTCAGCATGATTTAAAGCATTTAAT
AGTGGCCATGCCACTGTGGAGGCAGCTAATTGTCTTTCTTTTGTGATCAGTATATCTTTGCTAAGTTCCTGAA
AGTAATCTGCCATGCGATATGGGGAGATATTTCCCATAACACATAAGGGACCCCATTTTTCAATGATAACCAC
TAGTTCATAATAGGGAGATCCCACAAATCCTGGGATCTGCCCAGGAATCATTTTATCTAGGGGGGTAACGTTC
TCCCCCTTAACCCATTTAAAGAAATTCCAAAGA

>Kronos_Ie#LTR R=153 (392 bp overlap with R=176)
TCTTTGAAGCGATACCTTTCCTTCACGGCTATTAACACTCGTTCCCAGAGGGTGGCAGACTCATCCAAACATC
GACTAATTCCTCTGTCAATAGCTGGGTCTCTGGCAATGGCTCCTAGTTGGCGAGCTTCATTACCATCTAGAAA
CAAGCTATTGGCCCCACGGTCCCAACAACGAAGCAACCAGGAAACAAGAGTTTCATTCGGGCCCCGTGTGAAC
TCCTTTCTTGAGCCTTGGATTTCAGTCATCTTCAGAGGCCGACGAGTAGTAATAAAGACTTCCTCATCATCAC
TCTCTTCTGCATGTCTCTTAGTTTTTCCTTTTGCTTTTCGCGATGGTGGTGGTTCTGAGGAGGGCCCCTCGCC
TGGATCTTCCTCCACCTCCTCCTCCGCTTCTTCTCTTTTCCGTTCTAGACGCGTGGACACTCGTTTCCATTTC
TTGCCTTCCACAGGAGCAACTGATATTGTTACTGGTGTCTCCTGTAACTGATCAGATTTGACTTGGAGATTCT
CCATTTTGGCTTGAACCTCAGCTCGGAAACTCTCTCTCTCCAGAATAGTATTATATAGGGCGCGGTAAGCACA
AGCCAAACCCCAAATAAGTTGTACCTCCTTAGATTTATGTAAGCCGCGCTGTCCCTGACTCAAATACTGACTT
AGTTTCTCAGGATCCCACAGGTGTTCAAGAGTAAAATCCCATGACATTGCGGGTCCCCATGCTTCTAAGATCT
TTCCTAAACCTCTCCATATTCCCTGCCAGTCAGCATTCTCTGGTTTTGGAGGAGACTCCTTCCCTATATAATG
AAATACAATCAAGGAAAGCAATAGCACGGACACCAACATCAGTATTAATTCGAGATTCAAAAACAGTCTGACA
AACCGATAAGAAAGCCTGGAGACTGGTCTGAACATCGTGCTGTTCGTAAAATTAGCCATTCCATCTGGGATGT
AAATGTCAAAATTCAAACCATACCACATTGCATACAGGTACCATGCAGGTGTCTCCGTCAATGCCCTTAGGTA
GTTATATATGAACACAATTCCACAACAAGTAATTATGGCATTGATAATTTGCCAATAAGTTGAGAATAACATG
ACAGCTTGTAAGCCTTTACTCAACACCCTCACGATGAAAAGTGGGTTCATTGCTGGTGTCTATTAAAAAGGGG

TTAATGAATTGAAACTGACAAGAGGAAGGAGGAAAAAAGAAAAAAAAAAAAAAAAAGGCACTACCCAGACTAA
GCAGTGCTCAAAGTTTACAAATATCCCAGAACACTGGCAGCACGCCTAGTCTTTCAAGGTCAAGTTTTCCAGC
ACAGAAACCTAAACTACTGATAATGCTCCCTAACGAAGCTCTCTAAGAGCAAAGAGAGAGATTCGTTCTAAAA
GCTAAAAAGCAGATTTGCCCGCATTCTCCACCAAAAAATCTGTCACAGAGTTAACAAGATCAATTTACGCC

>Soprano_Ia#LTR R=606
CTTTGTTTCCTGACTGCAGATGGTTAGGGGTTACAGTTCCTTCTAACACTGCCCAGGTTCTTTCTCCCTGAGA
CATAGCCTCTATTTTTCCTTGCAGTTGTATACCTATAGGTTTTAACGACTCTGGAAGCCCCCTAATTAAAGGA
GTCATCCTTTCAGGATCAACAGGCATCATCATAGGTGATTCATGGTGTGGCTGCAGCTTTCTATCATACATCA
TTTGGAGACAAGCAGCCTTTTGAACACTCTCTACTAACTGATCAGTTGTTCCAGTAATGGCAAGAGGGTCTCC
CCTTTCTAAAGGGTTGAGACCACCTGCCCAGTAGGCAGCCCTCTGTGTTAAGGA

>Soprano_Ib#LTR R=889
GAGAGCGGCTAAAATCTTTTTTCAATTTTGCTAGTTCAGTGGCTGAGAAGGGAATTTCCTTAACATTCATTTG
AGGATCTAGATCCTCGCTGTTATCGAAGGTATATTCGGTTTTTATCAAAGGACGCAATGGGGCTATTGGAGTT
TCTAATTTGTCTAGTCTTTCCTTTATTTCTTGCAATCCCTCGTGAGGAAAAGTTTTTTCTTGAGGCAAACTAT
GGGTGACAGTATCGCTAGTATCCTTACATGTTAACAGTTCCTTAAAAGCCATCTGCAACAAAGCCGAATTACG
TTTCTCTCTTTCTAATTGTTCCTCAAGGTTCACTATCTGATTCTGCAGAGTTTTTACCAGTTCTTGTGTTACT
TTAACCGATTCCTGCAGTGCTTGTATAGTTTGGGTTTCTGCCGAATGCTTTTCATCTCGGAA

>Soprano_Ic#LTR R=675
TGAGAGTGTTGTCCTTCCAGGTATAGTCTGAAACTTTATTTGTGCGTACCTCCTGGAGTTGCAAGGAGCGATA
TTTTTGAAAACTTAGACGTGAGTCCTTCTCCAGGAAGACCGCTCCATATTCTGAAACTTTACTGTTTATGTGT
ATACCTCTCGGGGACGTATGAATTAATTTTGAATACGTGTGTGCCTCCTCAGGAAGACCTCTCTGCATTTTGT
GATTTAAGTATCTTGTAACTTAAGTGTGAAATTTGAACCTTTTTGTGTGCTTCCCTCAGAGAAAGGGAAGAGT
GATTGGAGCATTTGCATTTGTT

>R=20LTR#LTR
AAAAAAAAAATAAAAATAAATATATATATATATATATATATATATGTATATAACAAGTGATGCACAAGCAATTGC
TCACCACCCCCTGACCGATGCCCAGCCAGCCCCCGAGCAGCAGAAGAGAGAGAGATGAACTCCCACCCCCTTC
AAAACTCCTTCCACATGATGTCATATGGTATGGAATATCCCTTTGGCCAGTTTAAGTCAGCTGTCCTGATTCT
GTCCCCTCCCAGCTCCTTGTGCCCTTCACTGCCAATGGCCTTGGCAGTGTACAACACTGATTAGCAGCAACTA
TAAACATCAGTGTGTTATCAACATTGTTTTTCTCCTAGAACCAAAACATAGCATCATACCAGACACTCTGAAG
AAAACAATTCCATCCCAGCTGAAACTAAGACA

>R=25LTR#LTR
TGTAAGAGATTATTCTTTTACATCATTGTCTCAAAGCTTGCTGGGGACACAGATGGACAAGTCCAAGCAAGTC
CTGGGCAAGGGTTGAGAAATCCTTTGTCTGTGGAACACAGATGGACAAGGCCAGGGGCAAGGAGAGAGAGATA
AGCTGCAGCTTAATGGCCGTGAAGCAGTCTTTTGTGTGGGCTTATCTCAAGGAAGATGGCCATCTCAGGAGGT
GCTGCACATGACTCTTACCCAAGCACCCAGGAATGCCACGTAGGCAGAAGAAGAAGGAGAATAAAAGGAGGAA
CAAAAATCAGGAGGAGGTGTTTTTGCCATCAGATTCCTCATGAAGAAGAAGATGCGTGTTGCCGGACTCGCCT
CGCCATGCTCCTCTCTCCCTCCTGCTTCTGCTCTGATCTCCTCCGCGACTTCCTTCTGCCACCTGCTTGCTGC
CCAAGGCCGGCCACGCTGCTTCTCTCTCCCCCCCCCCCTCCTTCTACCTCGGACCATCGAAACGTCGTGCAAC
GGGACCGCTGCTGGATCCTGGTGGTGACTATCCCCGCTTTACGCAATTCTTGCTTCTTTCCTCTCTTTTCTAT
CGCCCTCCTTCCCTTCCCCGTCTCCCTGATTAGGATTATAATAAACTGGTTGGACCAACATTTGAACCGTTGT
TTCTTAATCTCACGCCGGGTATATAATATTAAAAGAACCTCATCTCCCTCCTATAAATCGGAGCGAGACA

>R=55LTR#LTR (overlap with R=25)
TGTAAGAGATTATTCTTTTACATCATTGTCTCAAAGCTTGCTGGGGACACAGATGAACAAGTCCAAGCAAGTC
CTGGGCAAGGGTTGTGAAATCCTTTGTCTGAGGGACACAGATGGACAAGGCCAGGGGCAACGAGAGAGAGATA
AGCTGCAGCTTAATGGCCATGAAGCAGTCTTTTGTGTGGGCTTATCTCAAGGAAGATGGCCATCTCAGGAGGT
GCTGCACATGACTCTTACCCAAGCGCCCAGGAATGCCACGATGGCAGAAGAAGAAGGATAAAAAGGGGACCTA
CAACCAGGAGTTTAGGTTTTCTGGCAACAGATTCCTCATGAAGAAGAAGAGGTTTCTGCCATGAGAAGCCTCA
CGACCTGCCTCTCTCCCTCCTGGACTTGCTCTGCGCTCTACCAGCATGCTGAAGAAGAACAAAGGTGTCTGCC

ATCAGATTCCTCACTACGGAATTCCTGCATGCTGACGGACTCTCCTGGGCCTGCTACCTGAGTCCTGCTGCTT
CCTCCCGGATTGGCTCTGCGACTTCTTCCTGCTACCTGCTTGCTGCCCAAGGCCGGCCACGCTGCTGCTCTCT
CCCCCCGCTGCTTTTGCCTCGGACCTTCGAAACGTCGTGCAACGGGACCGCTGCTGGATCCTGGTGGTGACTA
TCCCCGCTTTACGCAATTCTTGCTTCTTTCCTATCTTTTCTATCGCCCTCCTTCCCTTCCCCGTCTCCCTGAT
TAGGATTTATAATAAACTGGTTGGACCAACATTTGAACCGTTGTTTCTTAATCTCACGCCGGGTATACAGATA
TTAAAAGAACCTCATCTCCCTCCTATAAATTGGAGCGAGACA

>R=265LTR#LTR
CTTCAGTTCAAAGTAGGGCTTTTGGTTTCAGAAACTCTCTCTCTTATTTTATTTGATTTATTTAACTCAATTT
CAATTATATTGTATTATATTGTGTTATCTTGCATTCCAATATCATATTTAGTAAAATTAAGTTTCCTCCTTAG
ATCGTTGCTGCTGTTCTGTTTTT

>R=623LTR#LTR
CATGGACTTATATCTAGGGATAACCCCGTGACAACTATTGGTGGAGGATGCGGGCAACTATGGTTTTTTACTT
CATCTTAAGAGCATTATATAGAGGACTAAGGACCCTTATGTTCCTTGGAACATATTGGTTCCTTTTTAAGCTC
CTCATATTCTGTTTCGGAGTTGCACATATGTATAGTCAATTAAGGGCACTGATGGAGATACCTGCCTGGTTCC
TATACATCCCGGCTAATCTAACAGACAATATGATGTTTGGACTGGTTTCCAGGTGCTCTTCCCAGTTCCTTAT
GCATGTTCAGGGTG

>R=773LTR#LTR
GGATAACCCCGTGACAACTATTGGTGGAGAATGCGGGCAACTATGGTTTTTTACTTCATCTTAAGAGCATTAT
ATAGAGGACTAAGGACCCTTATGTTCCTTGGAACATACTGGTTCCTTTTTAAGCTCCTCATATTCTGTTTCGG
AGTTGCACATATGTATAGTCAATTAAGGGCACTGATGGAGATACCTGCCTGGTTCCTATACATCCCGGCTAAT
CTAACAGACAATATGATGTTTGGACTGGTTTCCAGGTGCTCTTCCCAGTTCCTTATGCATGTTCAGGGTGCCA
GCTTAGGTACTG

>R=675LTR#LTR
TGAGAGTGTTGTCCTTCCAGGTATAGTCTGAAACTTTATTTGTGCGTACCTCCTGGAGTTGCAAGGAGCGATA
TTTTTGAAAACTTAGACGTGAGTCCTTCTCCAGGAAGACCGCTCCATATTCTGAAACTTTACTGTTTATGTGT
ATACCTCTCGGGGACGTATGAATTAATTTTGAATACGTGTGTGCCTCCTCAGGAAGACCTCTCTGCATTTTGT
GATTTAAGTATCTTGTAACTTAAGTGTGAAATTTGAACCTTTTTGTGTGCTTCCCTCAGAGAAAGGGAAGAGT
GATTGGAGCATTTGCATTTGTT

>R=42LTR#LTR
TGTCACGGAGTTAACGAGATCAATCTACGCCCGTGAAAAGGGGGCGGTAGGCCCCTGCCCTCCCCTCCCGGCC
CCACAAAATGGGAAGGAAGGGAGGAAAACAAAAAAAGAGGCAACAATCTATGGAGGAAAACTTATTTTACTAA
CTATGATATCGGAATGCAAGATAACACAATATAATACAATCTGATTGAAATTGAGACTAATAAATCAAATAAA
ATAGGAGAGAGAGAGTGCCCGAGACCGATTCAAACCTGAAAAGCTTGGAACGGCCAGGAAAGCACCCTCCAGC
ACCCACTGCCAGGCAGTAAGAGACCGCCCCACCCGGAAGGGCCAGATCCCATGACTTCTGTAATGTATAGGGA
TAGGTGCCTGGAATTGGAGCATTAACACTTTAACTCCCAGTACACTACATGATGTTTTGATGCGGAATACTGA
GAACCAAAAACAAAAAAACAAAAAACCATGACA

>R=39#DNA
CACTGTCACCACTGCTGAAATGCACCACCCACTACCTCACTGTGCTCACATCCACTGTTTGGTCTCCATAAAC
ATTCAGCAAGCATTAATGAATGTCAATGGGTGACATTTTTTCTGCATGGAGGAATTCAATGACACACCTTTGC
TTCATATGCACTTCCATGTCAGACACCATTTTGTCAGACTGCCCCTCTGCTGCCATCTGTCACATGGCAACAA
AATGTAATGGAATATTGGTGGGAAGGTTCAACCTCTACTGCCATACCACCAACATCCGCCTCTGATGTTGTGG
GCCAACATAATAAAATAGGAGGCATTACTTTTGGAGCAGCTCTCATAAAATATATAATATATATAATATATAT
ATAAAAAAAAAATTAATTTTTTTTATTTTTTTTTTTTTAAAAAAAAAAAAAAAAAAGAGCAACAAAAACATAAAA
CTAGTGGGATATTTGACCTTGTTTTTGTGAAACTAATGCATCAGTCTGGTTTGATGGCAGTGGTTGCAATTCT
TAGTGAGTTCTCAAGGTGTTCATCAGAGATTTTTGATGAAATTTTACTCTTCCTGTACTTCATCCTTGAAAAT
AGTTGTTCACAAATGTACATACTGCCAAAAAGTGATGACATGAATAAGGTGTGATTGTGAAGTGAGGGATATT
TTTCTCTGGTAAGAGAGGGCTTATAAAAGTCTGGTAAAGAGACATGATCAGATTTTTGAGTTGAATATCTGAT
TGCAACTCTATACATTCCATTTGAAAATTTGCAGGTAATGTATTTATATTAACTGAAAATGGAGTCACAAATA

TACAAAAAAAATTTTTTTTTTTTTCTTGAATCTTGAAACCTATTCTCAAATTCCTTTATCAAAATAGAAAGCA
TGGCTGCATATTTTTCACTGTTCACAGGACTGTGTTTAGCCAGTGTATCAAAATGCATAAAATTATTTGCCAT
AACTTGAGTTAGCACTGCACT

>R=235#DNA
ATGAAGCAAAGATGTGTCACTGAATTCCTCCATGTGAAAAAAATGGCACCCATTGACATTCATCGATGCTTGC
TGAACATTTATGGAGACCAAACAGTGGATGTGAGCACAGTGAGGTAGTGGGTGGTGTGTTTCAGCAGTGGCAA
CAGCAATGTGAAAGACAAGCCATGTTCCAGA

>R=119#DNA
AATGCCTCCTATTTTATTATGTTGGCCCACAATGTCAGAGGCAGATGGTGGTGGTATGGCAGTAGAGGTTGAA
ACTTCCCACCAATATTCCATTACATTTTGTTGCTGTGTGACAGATGGCAGCAGAGGGGCAGTCTGACAAAATG
GTATCTGACATGGAAGTGCATATGAAGCAAAGGTGTGTAACTGAATTCCTCCATGAGGAAAAAATGGCACCCA
TTGACATTCATTGACACTTGCTGAATGTTTATGGAGACCAAACAGTGGATGTGAGCACAGTGAGGCAGTGGGT
GGTGCATTTCAGCAGTGGTGACAACAACAGTGGGTCACCTCCACTGGTGCAGATTTTTATGAGCATGGCATGC
AGGCTCTTGTTCATTGCTGGTGAAAATGCATAGCTAATGGTGGTGACTATGTTGAAAAATAGTGTTTTGTAGC
TGAGAATTTGCTCTATCAAATAGTGTTATTGTGCTCTTTGTATCTGTTGTAGTTTCCATGGAAATAAATAGGA
GGCATTACTTTCAGAGTGACCTAC

>R=88#DNA
ATGTAGGTTGCTCCAAAAGTAATGCCTCCTATTTATTTCCATGGAAACTACAACAGATACAAAGAGCACAATA
ACACTATTTGATAGAGCAAATTCTCAGCTACAAAACACTATTTTTCAACATAGTCACCACCATTAGCTATGCA
TTTTTACCAGCGATGAACAAGAGCCTGCATGCCATGCTCATAAAAATCTGCA

>R=32#DNA
AAGAAAAAGTTCAAGATGCAGCCCTCAGCAGGTAAAGTGATGTGCACTGTCTTTTGGGATAGGAAAGGGGTGA
TCCTTCTGGATTTCCTGGAACCCAGACAAACCATCAACTCTGACCACTACATCACAATGCTGACTAAGCTGAA
GGCTCAAACTTCCAGAGTCAGGCCAGAGAAGAAGACAACCTTTCTCTTGCAACATGATAACACCAGGCCCCAT
ACCAGTTTGAAGACCATGGAGCACATTGCCAATCTTGGCTGGACTGTCCTACCACACCCACCATATAGTCTGG
ATTTGGTACCTTCTGACTTCCATCTGTTTAGGCCGATGAAAGATGGACTGCATGGGCAACATTTTCCTAGCAA
TGATGCCATCATAGCAGCTGTGAAACAGTGGGTCACCTCCACTGGTGCAGATTTTTATGAGCATGGCATGCAG
GCTCTTGTTCATCGCTGGTGAAAATGCATAGCTAATGGTGGTGACTATGTTGAAAAATAGTGTTTTGTAGCTG
AGAATTTGCTCTATCAAATAGTGTTATTGTGCTCTTTGTATCTGTTGTAGTTTCCATGGAAATAAATAGGAGG
CATTACTTTCAGAGCAACCTATGTA

>R=26#DNA
TATGTAGGTTGCTCTGAAAGTAATGCCTCCTATTTATTTCCATGGAAACTACAACAGATACAAAGAGCACAAT
AACACTATTTGATAGAGCAAATTCTCAGCTACAAAACACTATTTTTCAACATAGTCATCATAATTTGCCAATT
CATATGGATGAGCTGATCAAGACACTCTTCATTTTGTGGTGTGACAGCTGTGCATGGCCATCCAGAACATGGC
TTGTCTTTCACATTGCTGTCACCACTGCTGAAATGCACCACCCACCACCTCACTGTGCTCACATCCACTGTTT
GGTCTCCATAAATGTTCAGCAAGCATCAATGAATGTCAGTGGGTGCCATTTTTTCCACATGGAGGAATTCAGT
GACACACCTTTGCTTCATATGCACTTCCATGTCAGATGCCATTTTGTCAGACTGCCCCTCTGCTGCCATCTGT
CACACAGCAACAAAATGTAATGGAATATTGGTGGGAAGGTTCAACCTCTACTGCCATACCACCAACATCCGCC
TCTGATGTTGTGGGCCAACATAATAAAATAGGAGGCATTACTTTTAGAGCAGCCCTTATAT

>R=396#DNA
CATGGGTGTCCAACCTTTTGGCTTGCCTGGGCTGCACTGAGTGAAGAGGAATTGTCTTGGGCTGCATATA

>R=208#DNA
CAGTGACAGTGGGTCACCTCTGCTGGTGCAGATTTTTATGAGCGTAGCATGCAGGCTCTTGTTCATTGCTGGC
AAAAATGCATAGCTAATGGTGGTGACTATGTTGAAAAATAGTGTTTTGTAGCTGAGAATTTGCTCTATCAAAT
AGTGTTATTGTGCTCTTTGTATCTGTTGTAGTTTCCATGGAAATAAATAGGAGGCATTACTTTCAGAGTGACC
TATGTA

>R=48#DNA
AAAGTAATGCCTCCTATTTTATTATGTTGGCCCACGACATCAGAGGCGGATGTTGGTGGTATGGCAGTAGAGG
TTGAACCTTCCCACCAATATTCCATTACATTTTGTTGCCGTGTGACAGATGGCAGCAGAGGGGCAGTCTGACA
AAATGGCATCTGACATGGAAGTGCATATGAAGCAAAGGTGTGTCACTGAATTCCTCCATGTGGAAAAAATGGC
ACCCATTGACATTCATTGATACTTGCTGAATATTTATGGAGACCAAACAGTGGATGTGAGCACAGTGAGGCGG
TGGGTGGTGTGTTTCAGCAGTGGTGACAGTGACATGAAAGACAAGCCACATTCCAGACGGCCATGCACAGCTG
TCACACCATGAAATGAAGAGTATCTCAATCAGCTCATCCACGCAAATTAGCAGATTATGACCAGGGAACTGTG
TATAGAGCTGAATATCAGCTTCAATGCATTGGAAATGATGGTGGCAACATTGGAATATCACAAAGTTTGCACC
AGGTGGGTCCCACGAATGCTCACACAGGAACAGAAAGAACACCATATGCAAGTTTGTCAGGACCTATTGAACC
AATATGAGGCTGAAGGTGACAGTTTCCTGGATCACATCATTACTAGTGATGAGATGTGGTGTCACCACTATGA
GCCAGAGTCAAAACAGCAGTCCATGGAGTGGTGACATGTGAATTCCCCATCAAAGAAAAAGTTCAAGATGCAG
CCCTCAGCGGGTAAAGTGATGTGCACTGTCTTTTGGGATAGGAAAGGGGTGATCCTTCTGGATTTCCTGGAAC
CCAGACAAACCATCAACTCTGACTACTACATCATAACGCTGACTAAGCTGAAGGCTCAAACTTCCAGAGTCAG
GCCAGAGAAGAAGACAACCTTTCTCTTGCAACATAATAATACCAGGCCCCATACCAGTTTGAAGACCATGGAG
CACACTGCCAATCTTGGCTGGACTGTCCTACCACACCCACTGTATAGTCTAGATTTGGTGCCTTCTGACTTCC
ATCTGTTCAGGCTAATGAAAGATGGACTGCGTGGGCAACATTTTCCTAGCAACGATGCCATCATAGCAGCTGT
GAAACAGTGGGTCACCTCCGCTGGTGCAGATTTTTACGAGTGCAGCATGCAGGCTCTTGTTCATCGCTGGTAA
AAATGCATAGCTAATGGTGGTAACTAT

>R=3#DNA
TATGAGGGCTGCTCTGAAAGTAATGCCTCCTATTTTATTATGTTGGCCCACAATGTCAGAGGCAGATGTTGGT
GGTATGGCAGTAGAGGTTGAACCTTCCCACCAATATTCCATTACATTTTGTTGCTGTGTGACAGATGGCAGCA
GAGGGGCAGTCTGACAAAATGGCATCTGACATGGAAGTGCGTATGAAGCAAAGGTGTGTCACTGAATTCCTCC
ATGTGGAAAAAATGGCACCCACTGACATTCATTGATGCTTGCTGAACATTTATGGAGACCAAACAGTGGATGT
GAGCACAGTGAGGTAGTGGGTGGTGTGTTTCAGCAGTAGCAACAGCAACAGTGGGTCACCTCCACTGGTGCAG
ATTTTTATGAGCATAGCATGCAGGCTCTTGTTCATTGCTGGTGAAAATGCATAGCTAATGGTGGTGACTATGT
TGAAAAATAGTGTTTTGTAGCTGAGAATTTGCTCTATCAAATAGTGTTATTGTGCTCTTTGTATCTGTTGTAG
TTTCCATGGAAATAAATAGGAGGCATTACTTT

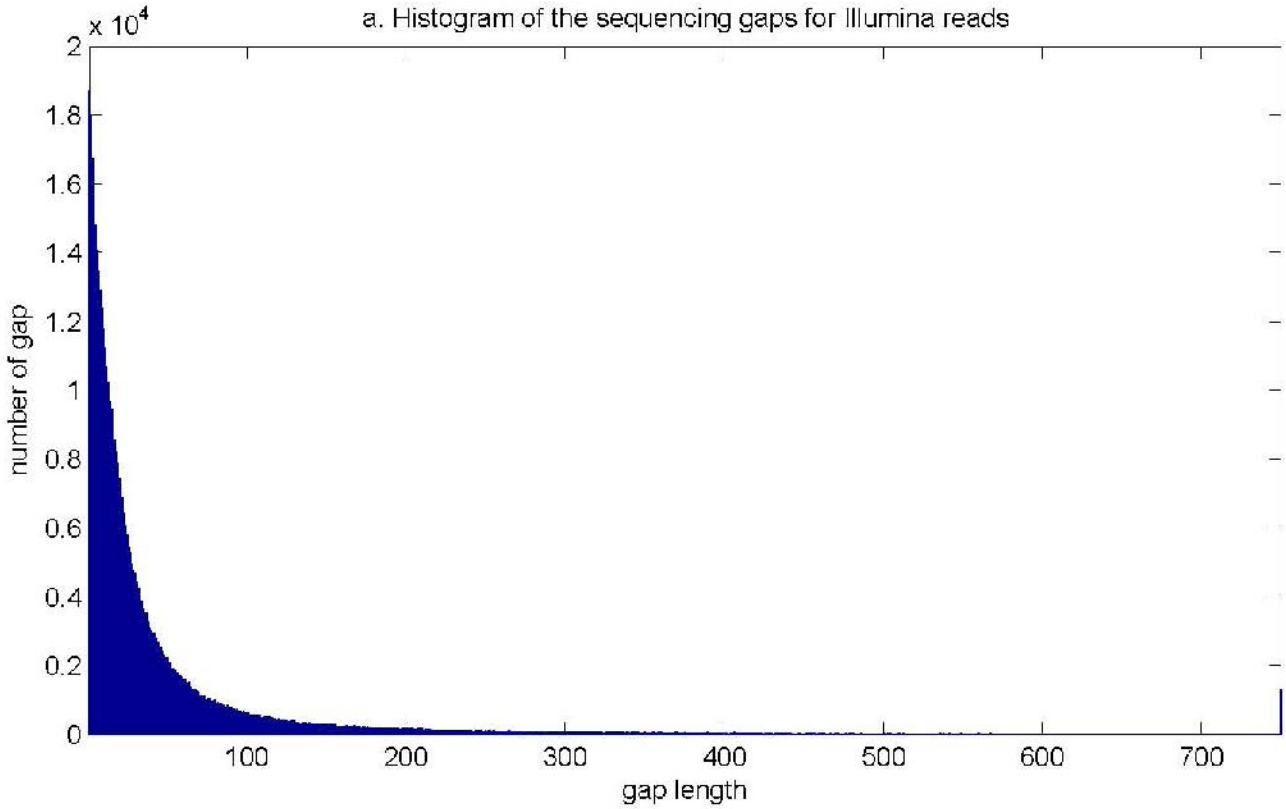
a. Histogram of the sequencing gaps for Illumina reads
x 10^4
2
1.8
1.6
1.4
1.2
1
0.8
0.6
0.4
0.2
0
number of gap
100
200
300
400
500
600
700
gap length

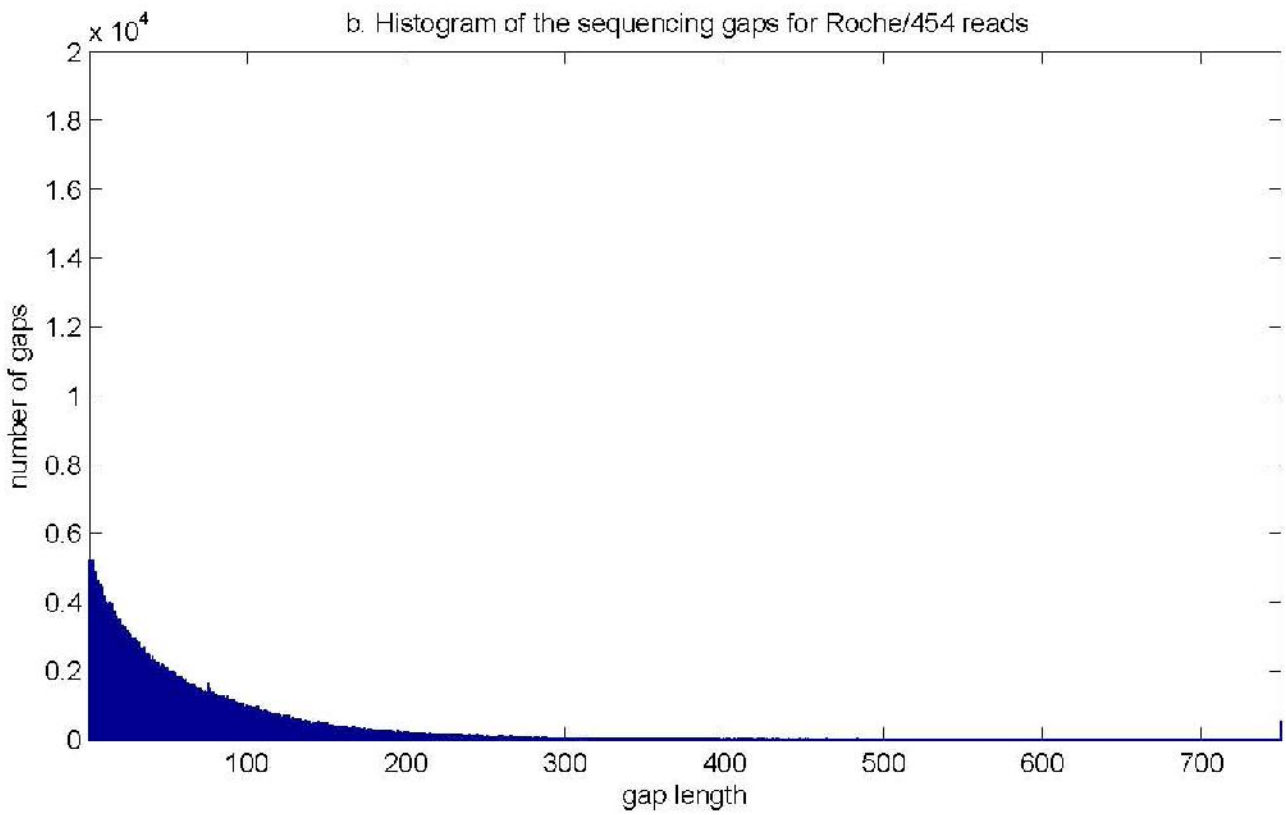
b. Histogram of the sequencing gaps for Roche/454 reads
x 10^4
2
1.8
1.6
1.4
1.2
1
0.8
0.6
0.4
0.2
0
number of gaps
100
200
300
400
500
600
700
gap length

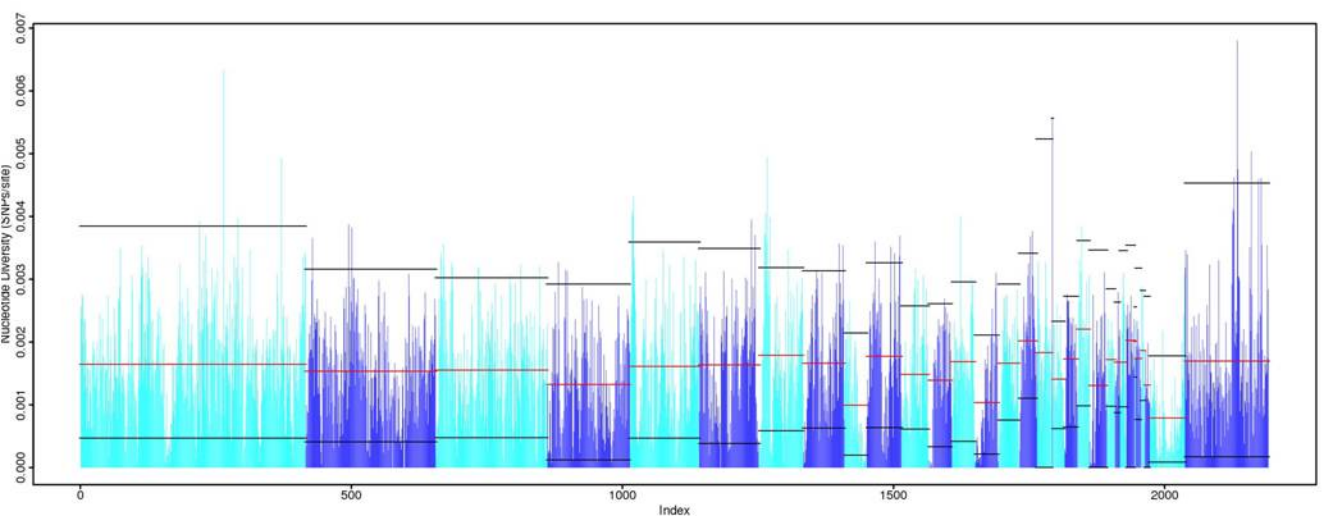
Nucleotide Diversity (SNPs/site)
0.000
0.001
0.002
0.003
0.004
0.005
0.006
0.007
0
500
1000
1500
2000
Index

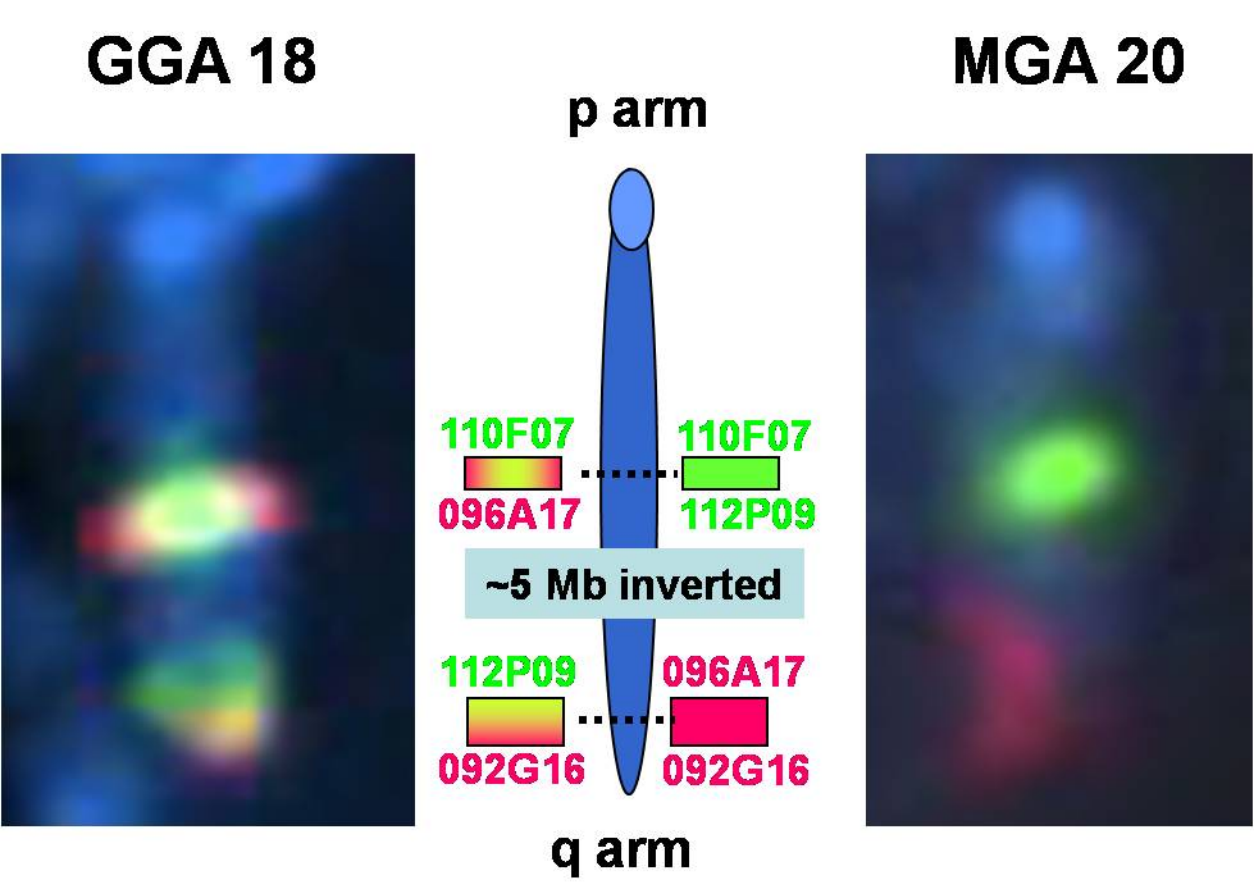
GGA 18
MGA 20
p arm
110F07
110F07
096A17
112P09
~5 Mb inverted
112P09
096A17
092G16
092G16
q arm

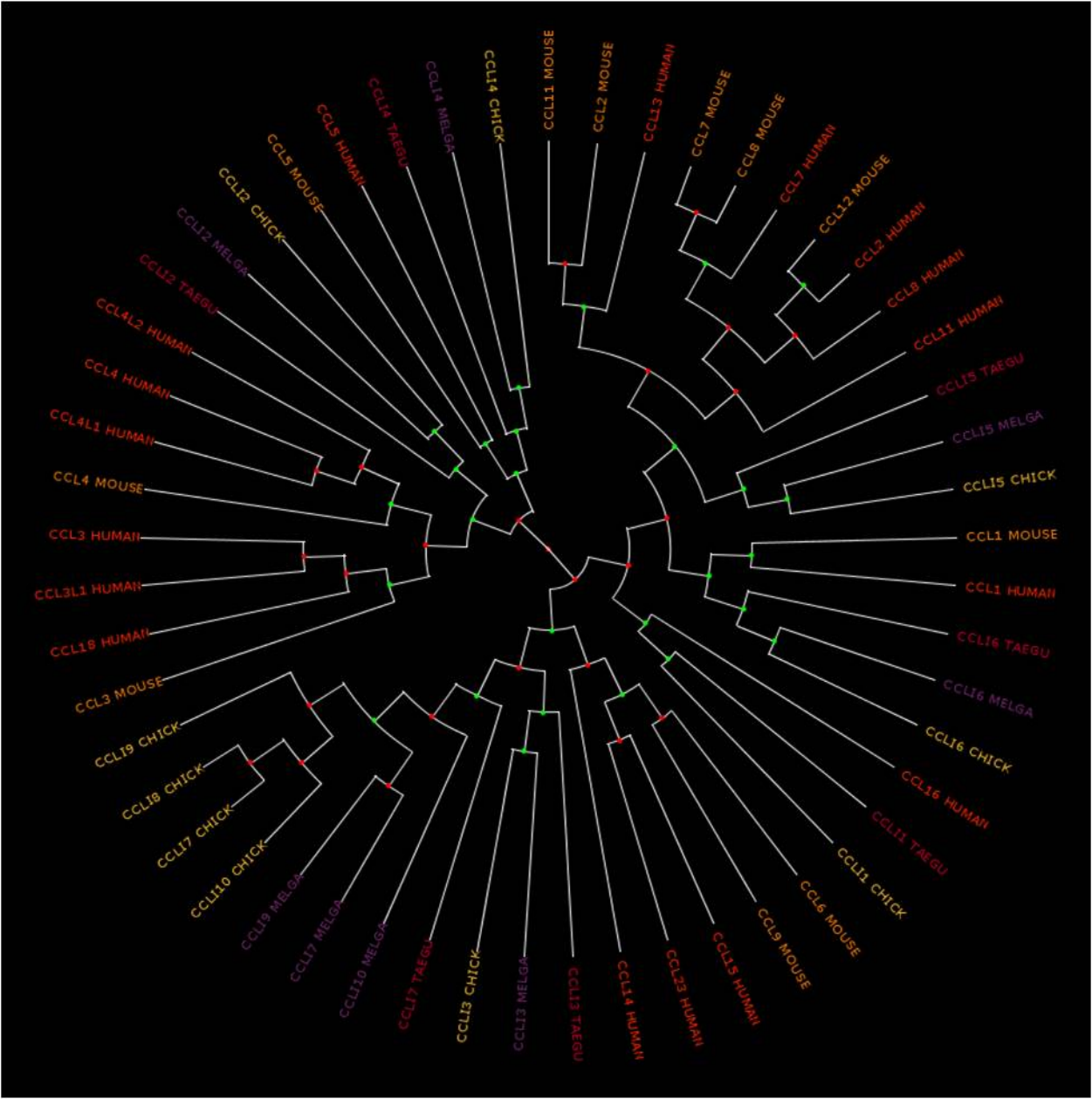
CCL11 MOUSE
CCL2 MOUSE
CCL13 HUMAN
CCL7 MOUSE
CCL8 MOUSE
CCL7 HUMAN
CCL12 MOUSE
CCL2 HUMAN
CCL8 HUMAN
CCL11 HUMAN
CCL15 TAEGU
CCL15 MELGA
CCL15 CHICK
CCL1 MOUSE
CCL1 HUMAN
CCL16 TAEGU
CCL16 MELGA
CCL16 CHICK
CCL16 HUMAN
CCL11 TAEGU
CCL11 CHICK
CCL6 MOUSE
CCL9 MOUSE
CCL15 HUMAN
CCL23 HUMAN
CCL14 HUMAN
CCL13 TAEGU
CCL13 MELGA
CCL13 CHICK
CCL17 TAEGU
CCL110 MELGA
CCL17 MELGA
CCL19 MELGA
CCL110 CHICK
CCL17 CHICK
CCL18 CHICK
CCL19 CHICK
CCL3 MOUSE
CCL18 HUMAN
CCL3L1 HUMAN
CCL3 HUMAN
CCL4 MOUSE
CCL4L1 HUMAN
CCL4 HUMAN
CCL4L2 HUMAN
CCL12 TAEGU
CCL12 MELGA
CCL12 CHICK
CCL5 MOUSE
CCL5 HUMAN
CCL14 TAEGU
CCL14 MELGA
CCL14 CHICK

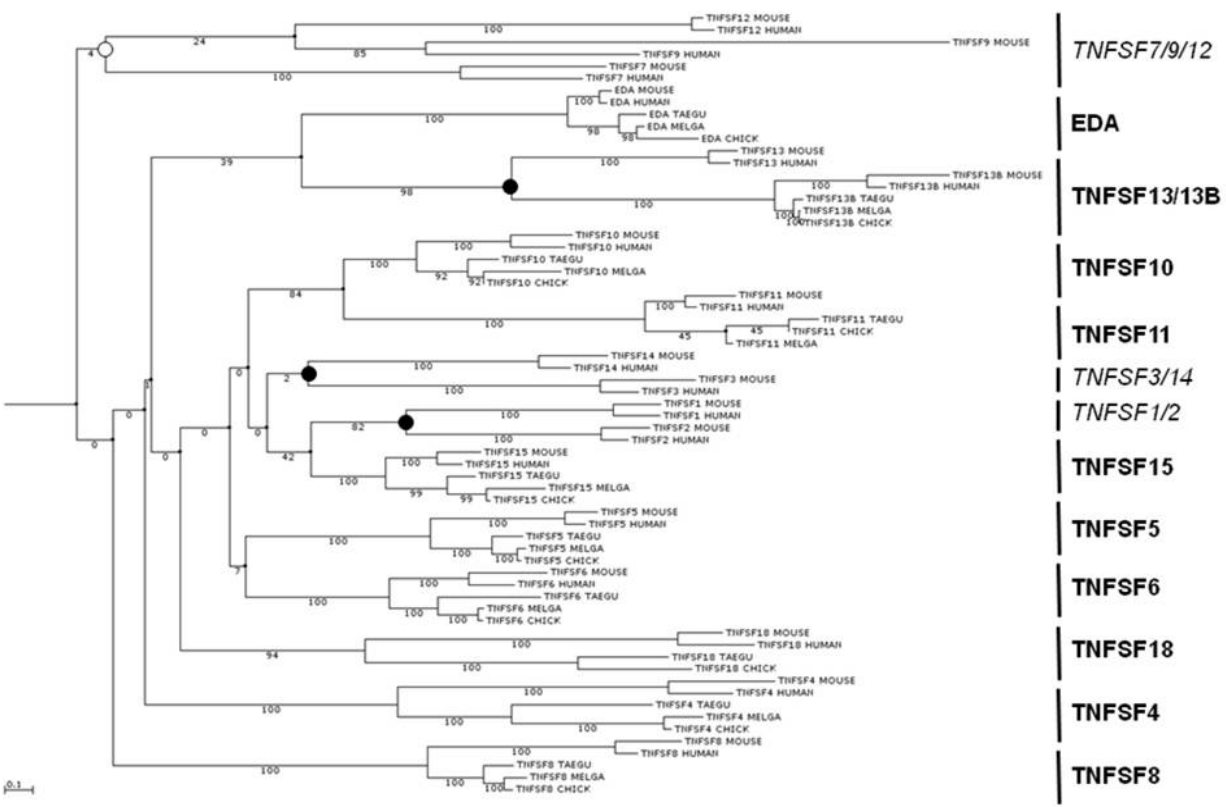
TNFSF12 MOUSE
TNFSF12 HUMAN
TNFSF9 MOUSE
TNFSF9 HUMAN
TNFSF7 MOUSE
TNFSF7 HUMAN
TNFSF7/9/12
EDA MOUSE
EDA HUMAN
EDA TAEGU
EDA MELGA
EDA CHICK
EDA
TNFSF13 MOUSE
TNFSF13 HUMAN
TNFSF13B MOUSE
TNFSF13B HUMAN
TNFSF13B TAEGU
TNFSF13B MELGA
TNFSF13B CHICK
TNFSF13/13B
TNFSF10 MOUSE
TNFSF10 HUMAN
TNFSF10 TAEGU
TNFSF10 MELGA
TNFSF10 CHICK
TNFSF10
TNFSF11 MOUSE
TNFSF11 HUMAN
TNFSF11 TAEGU
TNFSF11 CHICK
TNFSF11 MELGA
TNFSF11
TNFSF14 MOUSE
TNFSF14 HUMAN
TNFSF3 MOUSE
TNFSF3 HUMAN
TNFSF3/14
TNFSF1 MOUSE
TNFSF1 HUMAN
TNFSF2 MOUSE
TNFSF2 HUMAN
TNFSF1/2
TNFSF15 MOUSE
TNFSF15 HUMAN
TNFSF15 TAEGU
TNFSF15 MELGA
TNFSF15 CHICK
TNFSF15
TNFSF5 MOUSE
TNFSF5 HUMAN
TNFSF5 TAEGU
TNFSF5 MELGA
TNFSF5 CHICK
TNFSF5
TNFSF6 MOUSE
TNFSF6 HUMAN
TNFSF6 TAEGU
TNFSF6 MELGA
TNFSF6 CHICK
TNFSF6
TNFSF18 MOUSE
TNFSF18 HUMAN
TNFSF18 TAEGU
TNFSF18 CHICK
TNFSF18
TNFSF4 MOUSE
TNFSF4 HUMAN
TNFSF4 TAEGU
TNFSF4 MELGA
TNFSF4 CHICK
TNFSF4
TNFSF8 MOUSE
TNFSF8 HUMAN
TNFSF8 TAEGU
TNFSF8 MELGA
TNFSF8 CHICK
TNFSF8
0.1

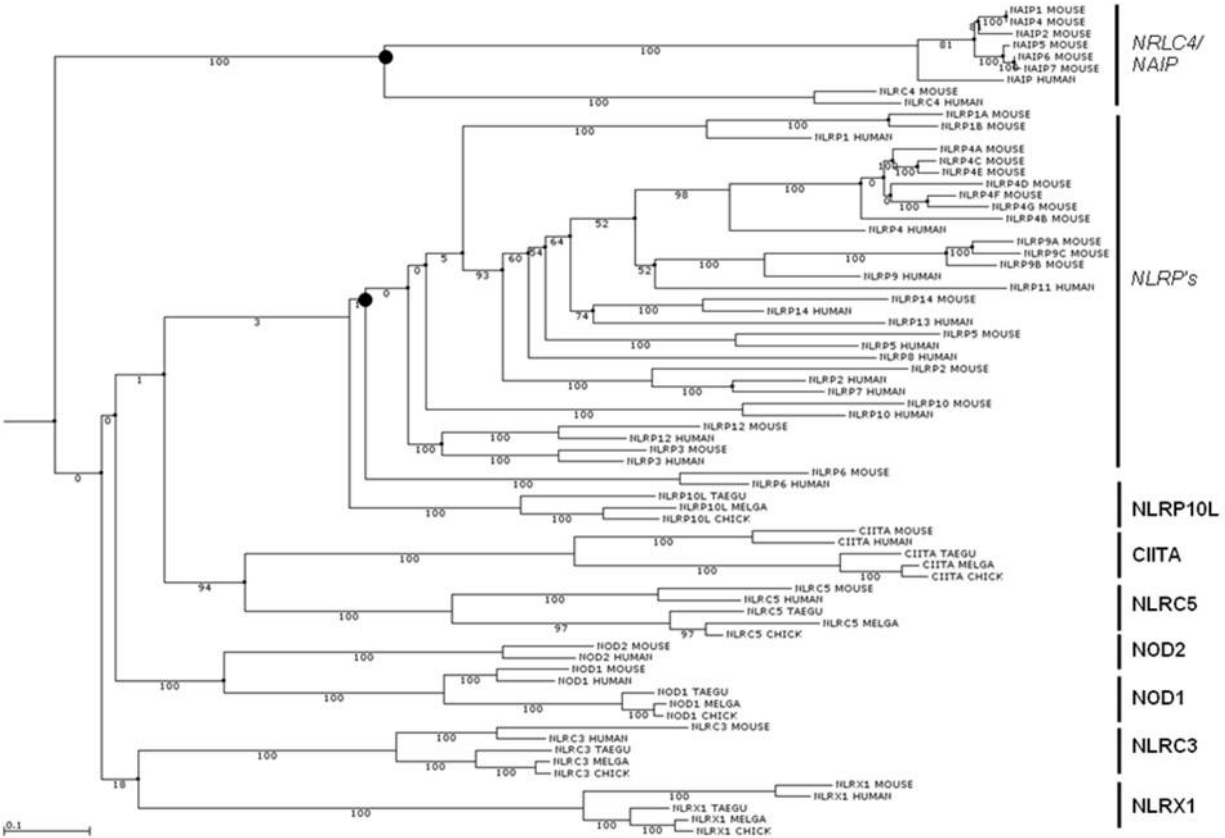
NAIP1 MOUSE
NAIP4 MOUSE
NAIP2 MOUSE
NAIP5 MOUSE
NAIP6 MOUSE
NAIP7 MOUSE
NAIP HUMAN
NLRC4 MOUSE
NLRC4 HUMAN
NRLC4/ NAIP
NLRP1A MOUSE
NLRP1B MOUSE
NLRP1 HUMAN
NLRP4A MOUSE
NLRP4C MOUSE
NLRP4E MOUSE
NLRP4D MOUSE
NLRP4F MOUSE
NLRP4G MOUSE
NLRP4B MOUSE
NLRP4 HUMAN
NLRP9A MOUSE
NLRP9C MOUSE
NLRP9B MOUSE
NLRP9 HUMAN
NLRP11 HUMAN
NLRP14 MOUSE
NLRP14 HUMAN
NLRP13 HUMAN
NLRP5 MOUSE
NLRP5 HUMAN
NLRP8 HUMAN
NLRP2 MOUSE
NLRP2 HUMAN
NLRP7 HUMAN
NLRP10 MOUSE
NLRP10 HUMAN
NLRP12 MOUSE
NLRP12 HUMAN
NLRP3 MOUSE
NLRP3 HUMAN
NLRP6 MOUSE
NLRP6 HUMAN
NLRP's
NLRP10L TAEGU
NLRP10L MELGA
NLRP10L CHICK
NLRP10L
CIITA MOUSE
CIITA HUMAN
CIITA TAEGU
CIITA MELGA
CIITA CHICK
CIITA
NLRC5 MOUSE
NLRC5 HUMAN
NLRC5 TAEGU
NLRC5 MELGA
NLRC5 CHICK
NLRC5
NOD2 MOUSE
NOD2 HUMAN
NOD2
NOD1 MOUSE
NOD1 HUMAN
NOD1 TAEGU
NOD1 MELGA
NOD1 CHICK
NOD1
NLRC3 MOUSE
NLRC3 HUMAN
NLRC3 TAEGU
NLRC3 MELGA
NLRC3 CHICK
NLRC3
NLRX1 MOUSE
NLRX1 HUMAN
NLRX1 TAEGU
NLRX1 MELGA
NLRX1 CHICK
NLRX1
0.1

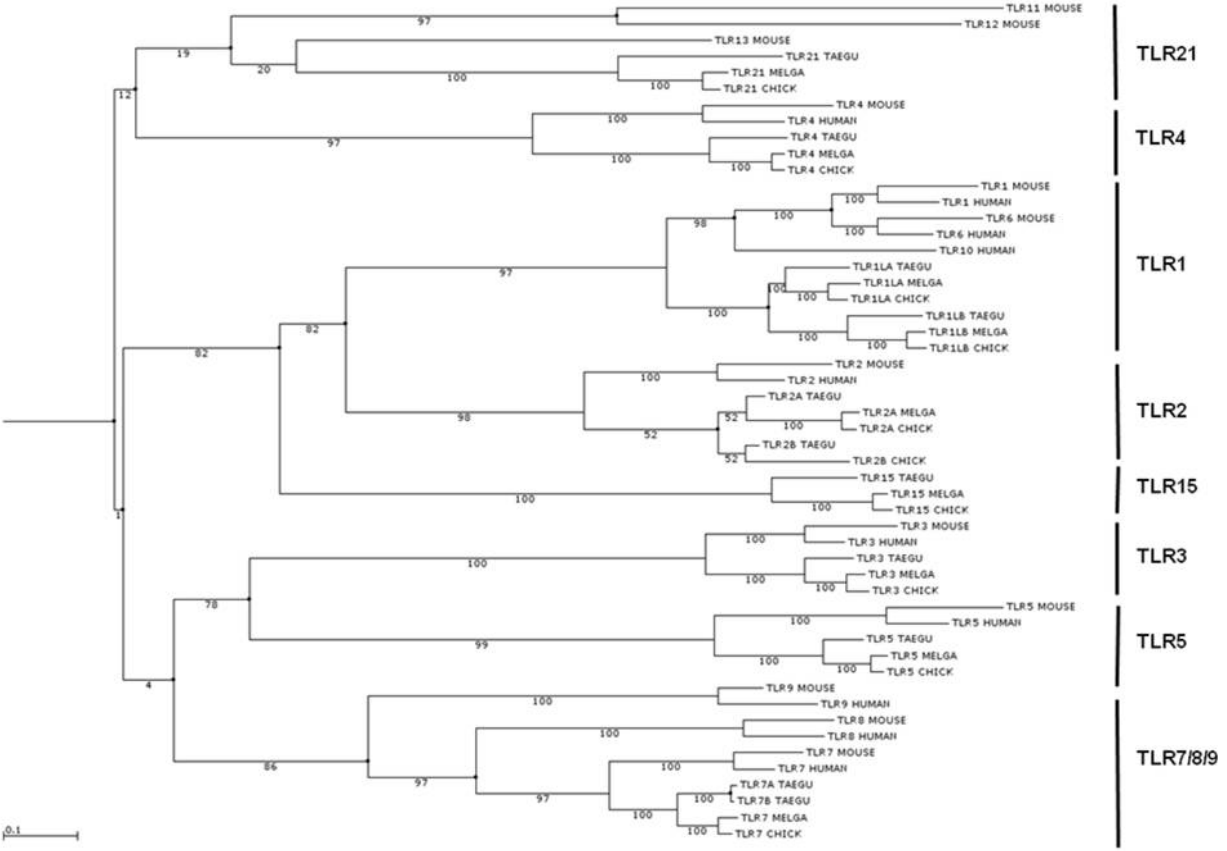
TLR11 MOUSE
TLR12 MOUSE
TLR13 MOUSE
TLR21 TAEGU
TLR21 MELGA
TLR21 CHICK
TLR21
TLR4 MOUSE
TLR4 HUMAN
TLR4 TAEGU
TLR4 MELGA
TLR4 CHICK
TLR4
TLR1 MOUSE
TLR1 HUMAN
TLR6 MOUSE
TLR6 HUMAN
TLR10 HUMAN
TLR1LA TAEGU
TLR1LA MELGA
TLR1LA CHICK
TLR1LB TAEGU
TLR1LB MELGA
TLR1LB CHICK
TLR1
TLR2 MOUSE
TLR2 HUMAN
TLR2A TAEGU
TLR2A MELGA
TLR2A CHICK
TLR2B TAEGU
TLR2B CHICK
TLR2
TLR15 TAEGU
TLR15 MELGA
TLR15 CHICK
TLR15
TLR3 MOUSE
TLR3 HUMAN
TLR3 TAEGU
TLR3 MELGA
TLR3 CHICK
TLR3
TLR5 MOUSE
TLR5 HUMAN
TLR5 TAEGU
TLR5 MELGA
TLR5 CHICK
TLR5
TLR9 MOUSE
TLR9 HUMAN
TLR8 MOUSE
TLR8 HUMAN
TLR7 MOUSE
TLR7 HUMAN
TLR7A TAEGU
TLR7B TAEGU
TLR7 MELGA
TLR7 CHICK
TLR7/8/9
0.1

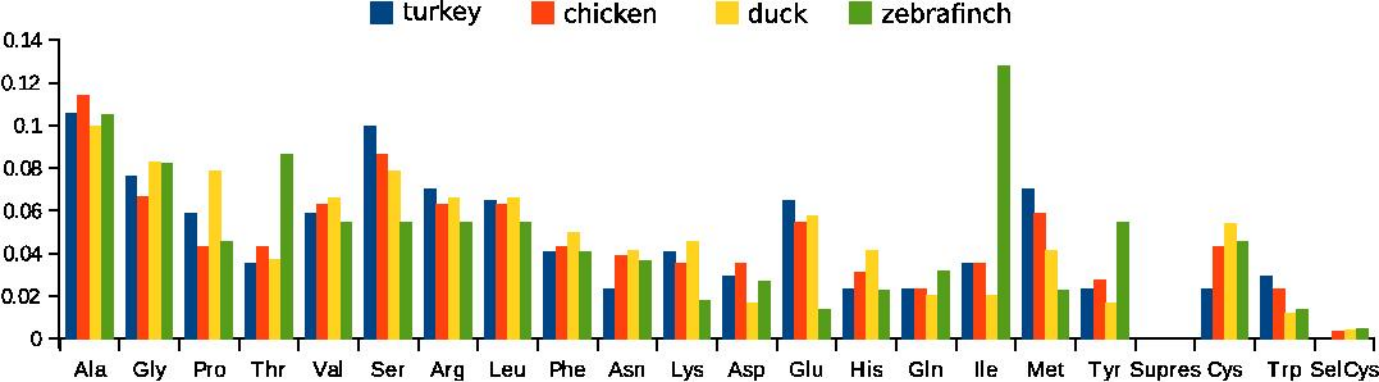
turkey
chicken
duck
zebrafinch
0.14
0.12
0.1
0.08
0.06
0.04
0.02
0
Ala
Gly
Pro
Thr
Val
Ser
Arg
Leu
Phe
Asn
Lys
Asp
Glu
His
Gln
Ile
Met
Tyr
Supres
Cys
Trp
Sel
Cys

9a.

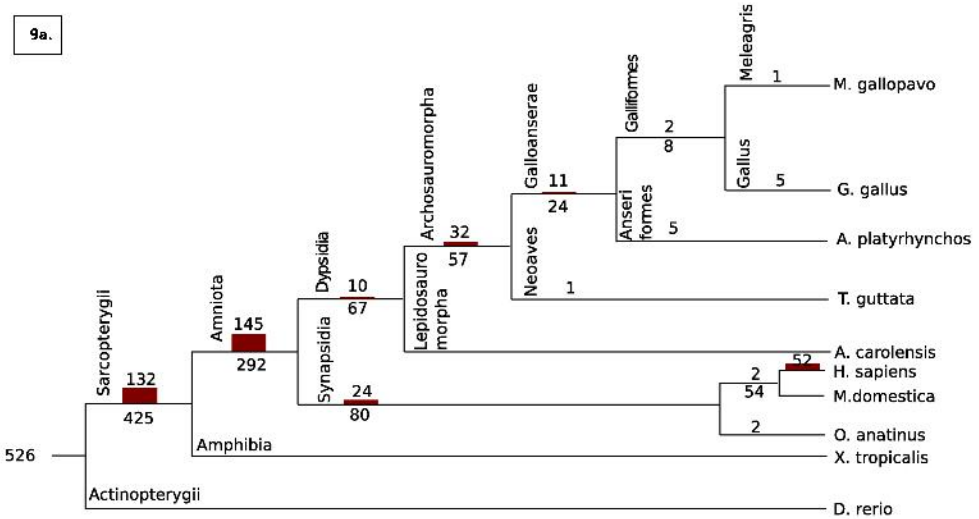

Meleagris
1
M. gallopavo
Galliformes
2
8
Gallus
5
G. gallus
Galloanserae
11
24
Anseri formes
5
A. platyrhynchos
Archosauromorpha
32
57
Neoaves
1
T. guttata
Dypsidia
10
67
Lepidosauro morpha
A. carolensis
Amniota
145
292
Synapsidia
24
80
52
H. sapiens
2
54
M.domestica
2
O. anatinus
Sarcopterygii
132
425
Amphibia
X. tropicalis
526
Actinopterygii
D. rerio

9b.

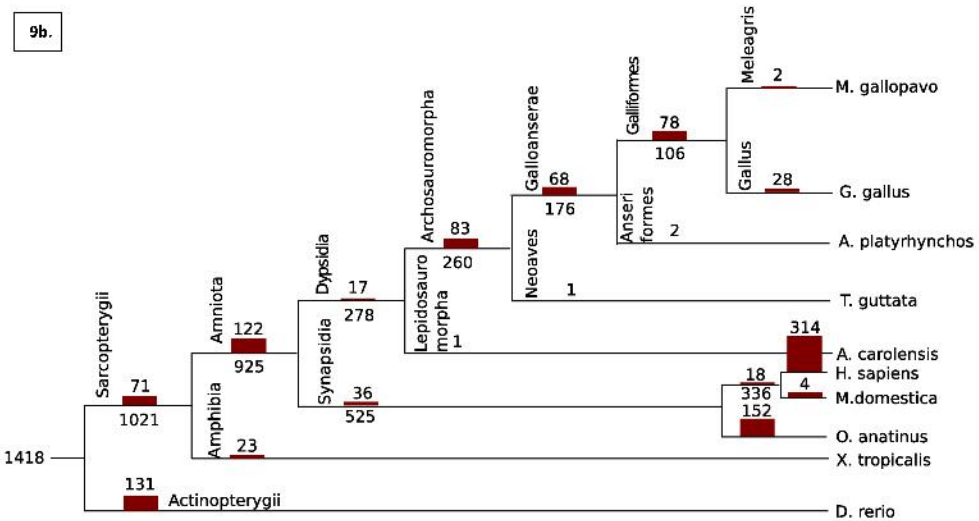

Meleagris
2
M. gallopavo
Galliformes
78
106
Gallus
28
G. gallus
Galloanserae
68
176
Anseri formes
2
A. platyrhynchos
Archosauromorpha
83
260
Neoaves
1
T. guttata
Dypsidia
17
278
Lepidosauro morpha
1
314
A. carolensis
Amniota
122
925
Synapsidia
36
525
18
336
4
H. sapiens
M.domestica
152
O. anatinus
Sarcopterygii
71
1021
Amphibia
23
X. tropicalis
1418
131
Actinopterygii
D. rerio

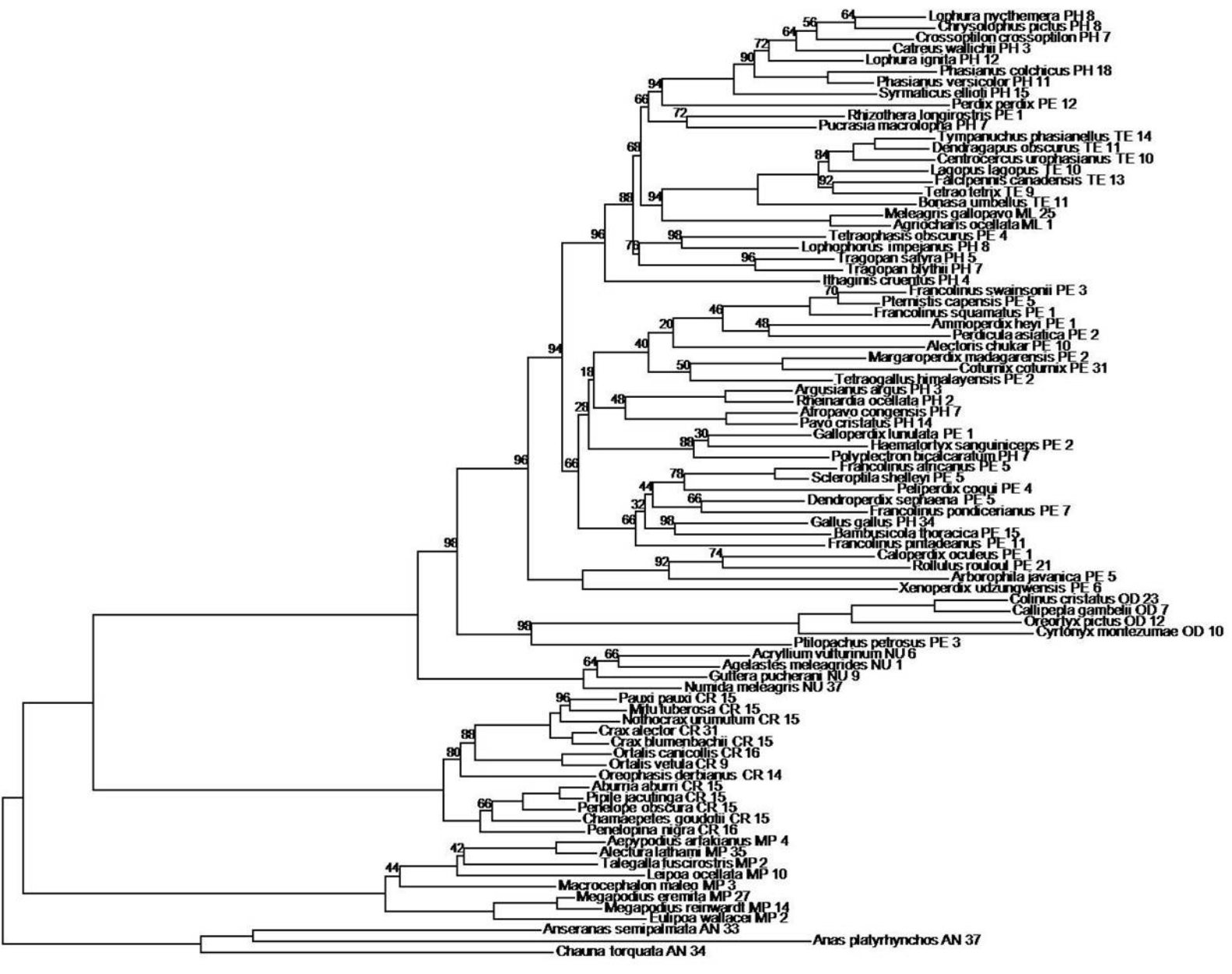
Lophura nycthemera PH 8
Chrysolophus pictus PH 8
Crossoptilon crossoptilon PH 7
Catreus wallichii PH 3
Lophura ignita PH 12
Phasianus colchicus PH 18
Phasianus versicolor PH 11
Syrmaticus ellioti PH 15
Perdix perdix PE 12
Rhizothera longirostris PE 1
Pucrasia macrolopha PH 7
Tympanuchus phasianellus TE 14
Dendragapus obscurus TE 11
Centrocercus urophasianus TE 10
Lagopus lagopus TE 10
Falcipennis canadensis TE 13
Tetrao tetrix TE 9
Bonasa umbellus TE 11
Meleagris gallopavo ML 25
Agriocharis ocellata ML 1
Tetraophasis obscurus PE 4
Lophophorus impejanus PH 8
Tragopan satyra PH 5
Tragopan blythii PH 7
Ithaginis cruentus PH 4
Francolinus swainsonii PE 3
Pternistis capensis PE 5
Francolinus squamatus PE 1
Ammoperdix heyi PE 1
Perdicula asiatica PE 2
Alectoris chukar PE 10
Margaroperdix madagarensis PE 2
Coturnix coturnix PE 31
Tetraogallus himalayensis PE 2
Argusianus argus PH 3
Rheinardia ocellata PH 2
Afropavo congensis PH 7
Pavo cristatus PH 14
Galloperdix lunulata PE 1
Haematortyx sanguiniceps PE 2
Polyplectron bicalcaratum PH 7
Francolinus atricanus PE 5
Scleroptila shelleyi PE 5
Peliperdix coqui PE 4
Dendroperdix sephaena PE 5
Francolinus pondicerianus PE 7
Gallus gallus PH 34
Bambusicola thoracica PE 15
Francolinus pintadeanus PE 11
Caloperdix oculeus PE 1
Rollulus rouloul PE 21
Arborophila javanica PE 5
Xenoperdix udzungwensis PE 6
Colinus cristatus OD 23
Callipepla gambelii OD 7
Oreortyx pictus OD 12
Cyrtonyx montezumae OD 10
Ptilopachus petrosus PE 3
Acryllium vulturinum NU 6
Agelastes meleagrides NU 1
Guttera pucherani NU 9
Numida meleagris NU 37
Pauxi pauxi CR 15
Mitu tuberosa CR 15
Nothocrax urumutum CR 15
Crax alector CR 31
Crax blumenbachii CR 15
Ortalis canicollis CR 16
Ortalis vetula CR 9
Oreophasis derbianus CR 14
Aburria aburri CR 15
Pipile jacutinga CR 15
Penelope obscura CR 15
Chamaepetes goudotii CR 15
Penelopina nigra CR 16
Aepypodius arfakianus MP 4
Alectura lathami MP 35
Talegalla fuscirostris MP 2
Leipoa ocellata MP 10
Macrocephalon maleo MP 3
Megapodius eremita MP 27
Megapodius reinwardt MP 14
Eulipoa wallacei MP 2
Anseranas semipalmata AN 33
Anas platyrhynchos AN 37
Chauna torquata AN 34

Table S4. Summary of gene family assignments.

	Turkey	**Chicken**
Gene loci	15093	16736
Proteins	16217	22194
family	8535	12188
In turkey		
Innovation family[1]		485
Extinction family[2]		4138
Expansion family[3]		539
Contraction family[4]		780
No change[5]		6731

[1]Innovation family is the family found in turkey but not in chicken. [2]Extinction family is the family found in chicken but not in turkey. [3]Expansion: more members in turkey than in chicken. [4]Contraction: more members in chicken than in turkey. [5]No change: same number of members in chicken and turkey.

Table S5a. Gene family expansion in turkey compared to chicken based on comparative genome alignments.

Family ID	Turkey	Chicken	Log ratio	Family description
ENSFM00500000273095	4	1	1.39	Arginine/Serine Rich Coiled Coil 1
ENSFM00560000775633	4	1	1.39	Unknown
ENSFM00250000005228	3	1	1.1	Conserved Oligomeric Golgi Complex Subunit 2 Cog Complex Subunit 2 Component of Oligomeric Golgi Complex 2 Low Density Lipoprotein Receptor Defect C Complementing
ENSFM00440000236854	3	1	1.1	Anion Exchange 2 Anion Exchanger 2 Ae 2 Solute Carrier Family 4 Member 2
ENSFM00560000771013	3	1	1.1	Ubiquitin Carboxyl Terminal Hydrolase 2 Ec_3.1.2.15 Ubiquitin Thioesterase 2 Ubiquitin Specific Processing Protease 2 Deubiquitinating Enzyme 2.41 Kda Ubiquitin Specific Protease
ENSFM00250000002761	3	1	1.1	Sec14 Domain And Spectrin Repeat Containing 1
ENSFM00250000003026	3	1	1.1	Non Specific Lipid Transfer Ec_2.3.1.176 Propanoyl Coa C Acyltransferase Nsl Tp Sterol Carrier 2 Scp 2 Sterol Carrier X Scp X Scp Chi Scpx
ENSFM00250000003114	3	1	1.1	Regulatory Associated Of Mtor Raptor P150 Target Of Rapamycin Tor Scaffold
ENSFM00250000002520	3	1	1.1	Type I Inositol 1 4 5 Trisphosphate 5 Phosphatase 5ptase Ec_3.1.3.56
ENSFM00250000007415	3	1	1.1	Thrombopoietin Receptor Precursor Tpo R Myeloproliferative Leukemia C Mpl Cd110 Antigen
ENSFM00250000005041	3	1	1.1	Autophagy 5
ENSFM00560000771032	3	1	1.1	Cytoplasmic Dynein 2 Heavy Chain 1 Cytoplasmic Dynein 2 Heavy Chain Dynein Cytoplasmic Heavy Chain 2 Dynein Heavy Chain Isotype 1b Dynein Heavy Chain 11
ENSFM00470000251449	3	1	1.1	Caprin 1 Cytoplasmic Activation and Proliferation Associated 1 Gpi Anchored Membrane 1 Gpi Anchored P137 P137gpi Membrane Component Chromosome 11 Surface Marker 1
ENSFM00410000138497	3	1	1.1	Potassium Channel Subfamily K Member Acid Sensitive Potassium Channel Task Twik Related Acid Sensitive K + Channel Two Pore Potassium Channel Kt3
ENSFM00250000004914	3	1	1.1	Sodium/Bile Acid Cotransporter 7 Na + /Bile Acid Cotransporter 7 Solute Carrier Family 10 Member 7
ENSFM00270000056583	3	1	1.1	Wd Repeat Containing 25
ENSFM00500000271652	3	1	1.1	Transmembrane and Tpr Repeat Containing 1
ENSFM00250000007061	3	1	1.1	Polycomb Group Asxl3 Additional Sex Combs 3
ENSFM00500000412127	3	1	1.1	Unknown
ENSFM00500000379074	3	1	1.1	Unknown

Table S5b. Gene family contractions in the turkey compared to chicken based on comparative genome alignments.

Family ID	Turkey	Chicken	Log ratio	Family description
ENSFM00250000002130	2	38	-2.94	Gc Rich Sequence Dna Binding Factor Gcf Transcription Factor 9 Tcf 9
ENSFM00500000271760	1	18	-2.89	Uncharacterized
ENSFM00540000717901	16	201	-2.53	Olfactory Receptor Fragment
ENSFM00500000270329	7	84	-2.48	Uncharacterized
ENSFM00500000269614	1	8	-2.08	Trypsin Precursor Ec_3.4.21.4
ENSFM00250000000837	1	6	-1.79	Helicase Ec_3.6.1
ENSFM00500000269683	1	5	-1.61	Udp Glucuronosyltransferase 1 Precursor Udpgt Ugt1 Ugt1
ENSFM00500000269670	3	15	-1.61	Class I Histocompatibility Antigen F10 Alpha Chain Precursor B F Histocompatibility F10 Antigen B F Beta Iv B12
ENSFM00560000772443	1	5	-1.61	Ambiguous
ENSFM00420000140541	1	4	-1.39	Olfactory Receptor Olfactory Receptor
ENSFM00250000001319	1	4	-1.39	Homeobox Hox
ENSFM00250000000852	1	4	-1.39	Guanylate Binding Guanine Nucleotide Binding Gtp Binding Gbp
ENSFM00250000001149	1	4	-1.39	Alpha N Acetylgalactosaminide Alpha 2 6 Sialyltransferase Ec_2.4.99.- Galnac Alpha 2 6 Sialyltransferase St6galnac Sialyltransferase
ENSFM00500000269599	2	8	-1.39	A Disintegrin And Metalloproteinase With Thrombospondin Motifs Precursor Adamts Adam Ts Adam Ec_3.4.24
ENSFM00500000270739	1	4	-1.39	Arylacetamide Deacetylase Ec_3.1.1
ENSFM00250000004844	1	4	-1.39	Trafficking Particle Complex Subunit 10 Transport Particle Subunit Tmem1 Trapp Subunit Tmem1 Trafficking Particle Complex Subunit Tmem1
ENSFM00260000050690	3	12	-1.39	B G
ENSFM00500000288227	1	4	-1.39	Unknown
ENSFM00560000772457	2	7	-1.25	Unknown
ENSFM00500000269594	3	9	-1.10	Histone H2A

Table S5c. Gene families absent in the turkey genome sequence compared to chicken.

Family ID	Turkey	Chicken	Difference	Family description
ENSFM00560000771494	0	26	26	Unknown
ENSFM00500000275326	0	15	15	Unknown
ENSFM00420000176277	0	11	11	Chloramphenicol acetyltransferase
ENSFM00250000000317	0	10	10	Olfactory receptor
ENSFM00500000279500	0	8	8	Unknown
ENSFM00500000280223	0	7	7	Unknown
ENSFM00500000281216	0	6	6	Unknown
ENSFM00500000284433	0	5	5	Unknown
ENSFM00450000242139	0	4	4	Protocadherin beta precursor [PCDH beta]
ENSFM00500000286095	0	4	4	Unknown
ENSFM00500000286415	0	4	4	Unknown
ENSFM00500000279068	0	4	4	Unknown
ENSFM00500000288837	0	4	4	Unknown
ENSFM00250000004395	0	3	3	Golgi phosphoprotein 3
ENSFM00500000269866	0	3	3	Homeobox HOX
ENSFM00250000002244	0	3	3	Neurexophilin precursor
ENSFM00550000743191	0	3	3	Uncharacterized
ENSFM00250000008915	0	3	3	Precursor
ENSFM00250000001072	0	3	3	Homeobox CUT 1 CCAAT displacement CDP
ENSFM00250000000881	0	3	3	Neuroblast differentiation associated AHNAK desmoyokin

Table S5d. Gene families absent in chicken genome sequence compared to turkey.

Family ID	Turkey	Chicken	Difference	Family description
ENSFM00500000274184	1	0	1	Multiple myeloma tumor associated 2
ENSFM00500000286535	1	0	1	Signal recognition particle 9 kDa SRP9
ENSFM00500000271985	1	0	1	Zinc transporter 1 [ZnT 1] solute carrier family 30 member 1
ENSFM00500000273777	1	0	1	Serta domain containing 4
ENSFM00440000236908	1	0	1	CXC chemokine receptor type 7 [CXCR7], G coupled receptor RDC1, chemokine orphan receptor 1
ENSFM00500000272368	1	0	1	Phosphatidylinositol N acetylglucosaminyltransferase subunit C ec_2.4.1.198 phosphatidylinositol glycan biosynthesis class C pig C
ENSFM00250000006574	1	0	1	Unknown
ENSFM00500000273639	1	0	1	Brain 44
ENSFM00500000270386	1	0	1	Mannose 1 phosphate guanyltransferase alpha ec_2.7.7.13 GDP mannose 1 phosphate guanylyltransferase GDP mannose pyrophosphorylase A
ENSFM00500000272176	1	0	1	DNAJ homolog subfamily b member
ENSFM00500000270580	1	0	1	Nuclear receptor subfamily 1 group I member 3 constitutive androstane receptor [CAR]
ENSFM00250000004211	1	0	1	WDrepeat containing
ENSFM00500000270183	1	0	1	High affinity interleukin 8 receptor a [IL-8Ra], CXCR 1, CD181 antigen
ENSFM00250000001219	1	0	1	T cell surface glycoprotein precursor antigen
ENSFM00500000270039	1	0	1	T complex 1 subunit gamma [TCP 1-gamma] CCT gamma
ENSFM00250000008285	1	0	1	Transmembrane 79
ENSFM00250000002759	1	0	1	Farnesyl pyrophosphate synthetase FPP synthetase FPS farnesyl diphosphate synthetase [includes dimethylallyltranstransferase ec_2.5.1.1; geranyltranstransferase ec_2.5.1.- 10]
ENSFM00250000007988	1	0	1	Inducible T cell costimulator precursor activation inducible lymphocyte immunomediatory molecule CD278 antigen
ENSFM00500000270869	1	0	1	Fad synthetase ec_2.7.7.2 FMN adenylyltransferase FAD pyrophosphorylase flavin adenine dinucleotide synthetase [includes molybdenum cofactor biosynthesis region; FAD synthetase region]
ENSFM00550000743770	1	0	1	S100 A10, S100 calcium binding A10 calpactin 1 light chain, calpactin I light chain P10 P11 cellular ligand of Annexin II

Table S6. Summary of gene families in 16 animal species.

	human	chimp	macaca	mouse	rat	opossum	dog	pig
Genes*	22366	19816	21892	23104	22925	19453	19292	17480
Gene families†	15208	13588	14346	14721	14094	11993	12571	11242
Genes per family	1.47	1.46	1.53	1.57	1.63	1.62	1.53	1.55
Singleton gene families	2648	1393	2853	2970	2682	1960	1564	1765
Gene families‡	12560	12195	11493	11751	11412	10033	11007	9477
Genes per family	1.57	1.51	1.66	1.71	1.77	1.74	1.61	1.66
	cow	**zebrafish**	**fugu**	**lizard**	**fruit fly**	**chicken**	**turkey**	**zebra finch**
Genes*	21035	24134	18510	17472	14063	16736	15093	17475
Gene families†	12810	12458	10414	11488	11556	12188	8535	11216
Genes per family	1.64	1.94	1.78	1.52	1.22	1.37	1.77	1.56
Singleton gene families	1591	3318	1879	2555	7745	2778	27	2291
Gene families‡	11219	9140	8535	8933	3811	9410	8508	8925
Genes per family	1.73	2.28	1.95	1.67	1.66	1.48	1.42	1.70

* excludes mitochondria genes. †includes singleton gene families. ‡ excludes singleton gene families

Table S7. Species-specific RPG*

Pattern (all 16 species)	# of families
other species < turkey/chicken	881
turkey/chicken < other species	70
other species < turkey/chicken/zebra finch	271
turkey/chicken/zebra finch < other species	33

*RPG: rate pattern group

Table S8. Enrichment test of KEGG pathway.

	Mg (Turkey)			Gg (Chicken)		
KEGG_PATHWAY	Count	%	*P* value	Count	%	*P* value
Regulation of actin cytoskeleton	14	3.59%	0.002			
Axon guidance	9	2.31%	0.016			
MAPK signaling pathway	13	3.33%	0.031			
Focal adhension	11	2.82%	0.060			
Long-term potentiation	5	1.28%	0.078			
Ubiquitin mediated proteolysis				6	2.56%	0.060
Epithelial cell signaling in *Helicobacter pylori* infection				4	1.71%	0.081

Table S9. Wilcoxon rank sum test between innate immune related genes and the other genes.

Species	WRS[a]	*P* value	Adjusted *P* value[b]
Mg_Gg	2692365	6.89E-01	6.89E-01
Mg_Tg	2596200	2.04E-02	2.30E-02
Gg_Tg	2538682	5.25E-04	1.77E-03
Hs_Mm	2544205	7.87E-04	1.77E-03
Hs_Cf	2562329	2.74E-03	4.11E-03
Hs_Md	2543636	7.55E-04	1.77E-03
Mm_Cf	2574794	6.02E-03	7.74E-03
Mm_Md	2532023	3.18E-04	1.77E-03
Cf_Md	2555492	1.74E-03	3.13E-03

[a] The Wilcoxon rank sum test statistic

[b] Benjamini and Hochberg FDR correction

Table S10. Summary of homology-based RNA annotations from the sequenced genomes of turkey (*M. gallopavo*), chicken (*G. gallus*), and zebra finch (*T. gutatta*). Where a range of numbers is given, it remains uncertain whether multiple copies in the genomic DNA are true copies of the gene or assembly artifacts.

RNA class	Functional Category	*Turkey*	*Chicken*	*Zebra finch*
7SK	Transcription regulation	1	1	1
Hammerhead ribozymes	Self-cleaving			
miRNA	Translation control	432	475	280
potassium channel motif	RNA editing			
RNase MRP	Mitochondrial replication, rRNA processing	1 (3'part)	1	1
RNase P	tRNA processing	0	1	1
5S rRNA	Polypeptide synthesis	4	5	42
SnoRNA U3	Nucleolar rRNA processing	1	1	1
other snoRNAs	other snoRNAs processing	194	200	177
SRP	Protein transportation	3	7	0
Telomerase	Telomerase	0	1	0
tRNA	Polypeptide synthesis	156	254	364
U1	Splicing	3	1	2
U2	Splicing	2	1	5
U4	Splicing	2	1	2
U5	Splicing	1	2	3
U6	Splicing	2	4	2
U11	Splicing	1	1	1
U12	Splicing	1	1	1
U4atac	Splicing	1	1	0
U6atac	Splicing	1	1	1
U7	Histone maturation	2	1	1
vault RNA	Drug resistance	1	1	
Y-RNA	DNA replication	3	3	
SECIS	Selenocystein insertion	0-2	2 (15)	
Histone3	mRNA transport	0-26	25 (40)	
IRE	Iron metabolism	0-5	6(9)	
Vimentin3	mRNA localization	1	1(4)	
CAESAR	Gene expression regulation	1	1(4)	
Antizyme FSE	Frame shifting promotion	2	3	
IRES_Cx43	Cap independent translation	0-1	1(2)	
IRES_APC	Apoptotic cascade	0-1	1(2)	
HAR1F	Unknown	1	1(1)	
NRON	Immune response	1	2(1)	

Table S11. Significantly enriched GO terms ($P < 0.0001$) in the set of putative targets for the chicken specific miRNAs.

miRNA	GO (ID)	GO Description	*P*−value
miR-1456	GO:0006826	iron ion transport	3.7e-05
miR-1456	GO:0006879	cellular iron ion homeostasis	3.7e-05
miR-1456	GO:0055072	iron ion homeostasis	3.7e-05
miR-1456	GO:0006873	cellular ion homeostasis	6.1e-05
miR-1456	GO:0030003	cellular cation homeostasis	6.1e-05
miR-1456	GO:0030005	cellular di-, tri-valent inorganic cation homeostasis	6.1e-05
miR-1456	GO:0055066	di-, tri-valent inorganic cation homeostasis	6.1e-05
miR-1456	GO:0055082	cellular chemical homeostasis	6.1e-05
miR-1566	GO:0015674	di-, tri-valent inorganic cation transport	4.0e-06
miR-1566	GO:0006826	iron ion transport	1.0e-05
miR-1815	GO:0006302	double-strand break repair	4.0e-07
miR-466	GO:0046700	heterocycle catabolic process	6.1e-07
miR-466	GO:0009063	cellular amino acid catabolic process	5.7e-06
miR-466	GO:0009310	amine catabolic process	5.7e-06
miR-466	GO:0044270	nitrogen compound catabolic process	6.7e-06
miR-466	GO:0016054	organic acid catabolic process	7.3e-06
miR-466	GO:0046395	carboxylic acid catabolic process	7.3e-06

Table S14. Summary of gene orthologs defined from sequence homology, gene trees and conservation of synteny for Ensembl gene predictions.

Species Comparison	No. Homologs	1:1 Orthologs	1:M Orthologs	M:M Orthologs
Turkey/Chicken	14,155	12,607	849	65
Chicken/Human	16,782	11,429	1,141	119

SUPPORTING INFORMATION

Turkey GBrowse

Birdbase Turkey GBrowse is an internet accessible browser designed to view the turkey genomic sequence and associated annotation (http://birdbase.net/cgi-bin/gbrowse/turkeygenome/). This resource is similar to Gallus GBrowse [1] and uses the Generic Model Organism Database GBrowse module [2] and a MySQL database to store and retrieve information. The current Turkey GBrowse provides a graphical interface grouped by themes including the genomic map, genes, transcripts, markers and synteny and a BLAT server that can be used to search the turkey genome with either nucleotide or protein sequences (http://birdbase.net/cgi-bin/turkeyblat). The genomic map includes the current DNA sequence grouped by chromosome along with the concatenated unlinked sequence designated as ChrUn. This section also includes a mapping of the scaffolds and contigs used to build the complete map. Genes are grouped by functions including those encoding: proteins, microRNAs, ribosomal RNAs, small nuclear and nucleolar RNAs, pseudogenes, retrotransposons, and miscellaneous RNAs. Currently, syntenic relationships between the turkey and chicken can be displayed and additional relationships will be added as they are mapped.

GenBank Submission

The generated chromosome AGP files and contiguous sequences from the turkey genome sequence project version 2.01 were processed using NCBI software Sequin and tbl2asn available at http://www.ncbi.nlm.nih.gov/Genbank/wgs.html. This Whole Genome Shotgun project is deposited at DDBJ/EMBL/GenBank under the accession ADDD00000000. The version described in this paper is the first version, ADDD01000000.

1. Schmidt CJ, Romanov M, Ryder O, Magrini V, Hickenbotham M, et al. (2008) Gallus GBrowse: a unified genomic database for the chicken. Nucleic Acids Res 36: D719-D723.

2. Stein LD, Mungall C, Shu S, Caudy M, Mangone M, et al. (2002) The generic genome browser: a building block for a model organism system database. Genome Res 12: 1599-1610.